

**KLE ACADEMY OF HIGHER EDUCATION AND RESEARCH
(KLE DEEMED UNIVERSITY)**

Accredited 'A' Grade by NAAC

(Established under Section 3 of the UGC Act, 1956 vide MHRD, G.O.I Notification No.F.9-19/2000-U.3(A) dt. 13th April 2006)

Nehru Nagar, Belgaum – 590 010. KARNATAKA, INDIA.

Phone: 0831 – 2444444 Fax: 0831-2493777

Website: <http://www.kleuniversity.edu.in> E-mail : info@kleuniversity.edu.in

***KLE UNIVERSITY 's- POST GRADUATE ALL INDIA
ENTRANCE TEST (KLEU-PGAIET – 2012)***

FOR ADMISSION TO

MEDICAL / DENTAL POST GRADUATE COURSES

For

Academic year 2012-2013 in the constituent colleges:

- **Jawaharlal Nehru Medical College, Belgaum**_(Estd. 1963)
(Accredited 'A' Grade by NAAC)
- **KLE V. K. Institute of Dental Sciences, Belgaum**_(Estd.1985)
(Accredited 'A' Grade by NAAC)

INFORMATION BROCHURE & ONLINE APPLICATION FORM

Academic year 2012 – 2013

Medical

J. N. Medical College,
Nehru Nagar,

(MD/MS and PG Diploma) Belgaum - 590 010. Karnataka, INDIA.

Recognized by MCI

Dental

KLE V. K. Institute of Dental Sciences,

(MDS)

Nehru Nagar, Belgaum - 590 010. Karnataka,
INDIA.

Recognized by DCI

Both the institutions are recognized by Malaysian Medical & Dental Councils & are listed in the WHO directory of World Medical Institutions.

VISION:

“To be an outstanding university of excellence ever in pursuit of newer horizons to build self reliant global citizens through assured quality educational Programs”.

OBJECTIVES:

The objectives are to realize the following at University and its Constituent Institutions

- To effectively implement programs through creativity and innovation in teaching, learning and evaluation.
- To make existing programs more career oriented through effective system of review and redesigning of curriculum.
- To impart spirit of inquiry and scientific temperament among students through research oriented activities.
- To enhance reading and learning capabilities among faculty and students and inculcate a sense of Life Long Learning.
- To promulgate process for effective, continuous, objective oriented student performance evaluation.
- To ordinate periodic performance evaluation of the faculty.
- To incorporate themes to build values, civic responsibilities and sense of National Integrity.
- To ensure that the academic, career and personal counseling are in-built into the system of curriculum delivery.
- To strengthen, develop and implement staff & students welfare programs.
- To adopt and implement principles of participation, transparency and accountability in governance of academic and administrative activities.
- To constantly display sensitivity and respond to changing educational, social and community demands.
- To promote Public – Private Partnership.

MISSION:

- To promote sustainable development of Higher Education consistent with statutory and regulatory requirements.
- To plan and continuously provide necessary infrastructure, learning resources required for quality education and innovations.
- To stimulate, to extend the frontiers of knowledge, through Faculty Development and Continuing Education Programs.
- To make research a significant activity involving Staff, Students and Society.
- To promote Industry / Organization's/Interaction/Collaborations with Regional National / International bodies.
- To establish healthy systems for communication among all stake holders for vision oriented growth.
- To fulfill the National Obligation through participation and contribution to National Health Programs.

CONTENTS:

- From the Chancellor's Desk
- University Officials..... Profile
- Sponsoring Society - KLE Society, Belgaum
- J. N. Medical College, Belgaum
- KLE V.K. Institute of Dental Sciences, Belgaum
- Our Hospitals
- Our Campus
- Admission Procedure
- Annexures
- List of Documents
- Affidavit
- Authorization for Representative
- Specimen Answer Sheet
- Designated Centres & Calendar of Events
- Application Form

FROM THE CHANCELLOR'S DESK ...

Dear Aspirants,

On behalf of KLE University, Belgaum, I extend warm greetings to all of you. It gives me an immense pleasure in writing this brief note for all of you.

You are aware that world is changing fast. Though change is a universal truth, the truth is greater than ever before. With the globalization, inter country barriers have disappeared. Rules of livelihood, trade and industry are being re-written and so are the rules for education and more so for higher education.

We find ourselves today at the threshold of most exciting and challenging phase in the history of education. Creating world class professionals who possess knowledge, skills, attitude and values, is of paramount importance.

Keeping this view of empowering students and the faculty with the global ambience in academics and their overall growth, the sponsoring KLE Society thought of achieving University status. The effort started a decade ago and as another feather 'KLE University' has been accorded University status by the Ministry of Human Resource Development, Government of India on the advice of the University Grants Commission (vide their letter no. F.9-19/2000-U.3 (A) dated 13-04-2006).

The KLE University at present has eight Institutions under its ambit; J. N. Medical College, Belgaum and KLE V. K. Institute of Dental Sciences, Belgaum have been the first two constituent units of the University since its inception in 2006 and the remaining six institutions viz. Pharmacy Colleges at Bangalore, Belgaum and Hubli, College of Ayurveda, Nursing and Physiotherapy at Belgaum have come under the ambit of the University from this academic year 2009-10.

The academic excellence of the University has been acknowledged by National Assessment and Accreditation Council (NAAC) and on 28th March 2010, the University along with J. N. Medical College Belgaum and KLE V. K. Institute of Dental Sciences, Belgaum are accorded coveted 'A' grade by NAAC under new stringent CGPA system. These grades are valid for next five years and accepted by 56 countries across the world.

The University has been established to ensure greater academic freedom and career orientation in its curriculum planning and implementation. It also intends to start newer concepts such as School of Economics, School of Community Health, School of Mathematics etc. to create specialized Human Resource. Continuing excellence and quality having been our vision, we are committed in our pursuits of newer horizons. We are proactive, we shall adopt any change and excel there too. Having had the world-class vast infrastructure, learning resources, human resources, having achieved number of milestones in the past including National and International recognition, we shall not leave any stone unturned in giving your education in our institution a global edge. We shall ensure your academic, social and spiritual growth.

With my best wishes,

Dr. Prabhakar B. Kore MP

Chancellor

Take up one idea, Make that idea your life , think of it, dream of it, live on that idea. Set the brain, muscles, nerves every part of your body be full of that idea, and just leave every other ideas alone. This is the way to success, that is the way great Spiritual Grants are Produced.

- Swami Vivekananda

Our Vice – Chancellor:

Prof (Dr.) Chandrakant Kokate is a highly qualified personality, having rich experience of around 40 years in the fields of academics, research and administration. He is a person of high standing with national, international maturity, foresight and is highly respected among academic fora. He comes from the field of Pharmacy and did his Ph.D in 1972. He was Post Doctoral Fellow in research at Bundesansatalt Fuer Forschung, Germany. He has adorned the post of Vice-Chancellor twice.

He was the Vice-Chancellor, Kakatiya University, A.P and Vice-Chancellor, Nagarjuna University, Guntur. He served as President, Pharmacy Council of India during the years 1998 to 2003. He held active positions on AICTE, NBA, NAAC, UGC Committee for Deemed Universities, DRDO and Drugs Technical Advisory Board. He was National President, Indian Pharmaceutical Association. He served as an expert for U.P.S.C., C.S.I.R., I.D.M.A., I.C.A.R., I.S.T.E., and Public Service Commissions of three states.

Our Registrar :

Prof (Dr.) P. F. Kotur, MD (Anaesth), is a highly active personality with over 30 years of professional service to his credit. He has vast academic, professional, clinical, research and administrative experience.

He has been a prominent figure in the specialized field of Anaesthesia. He started his professional career as resident and went on to be the Head the Department of Anaesthesiology, J. N. Medical College from 1995 to 2006 until he assumed the charge of the first Registrar of the KLE University.

He was the Editor of the prestigious National Journal, 'Indian Journal of Anaesthesia', during 2001 - 2006, and President of Indian Society of Anaesthesiology for the year 2007. He is the first asian elected member of the Executive Committee of World Federation of Societies of Anaesthesiologists (WFSA) for the period 2008-2016. He is the Editor of SAARC Journal of Anaesthesia for the period 2007-2010. He has brought the city of Belgaum in the world map of Anaesthesia.

Controller of Examination :

Dr. S. B. Patil graduated from Bangalore Medical College, Bangalore and did his Masters in ophthalmology from Jawaharlal Nehru Medical College, Belgaum. He has specialized in Anterior Segment Diseases and Cornea grafting from Lion's Super Specialty Eye Hospital, Bangalore. Also he has done Fellowship in Contact Lenses from Aligarh. He has rich Clinical and Administrative .He was the former Director of Academic Affairs, KLE University and presently he is the Controller of Examinations.

Finance Officer of the KLE University

Shri. S. M. Jotawar is a qualified Chartered Accountant who is having more than a decade of experience in his field. He was the former Chairman of with Belgaum Chapter of the Institute of Chartered Accountants of India.

Co-ordinator Legal Affairs, KLE University & Dean, Faculty of Pharmacy :

Dr. F. V. Manvi is the coordinator of the KLE University and KLE Dr. Prabhakar Kore Hospital & MRC and is currently the Principal of the KLE College of Pharmacy, Belgaum. He is also the former Secretary of the Board of Management of KLE Society. His vast experience of managing and coordinating the administrations of the Institutions under KLE Society has contributed to the mission of University to promote sustainable development of higher education consistent with statutory and regulatory requirements.

Director of Health Science Institutions :

Dr H. B. Rajashekhar is the Director of KLE Society's Health Science Institutions. He is the recipient of Prestigious BC Roy National award for Medical education and has been instrumental in the establishment of Department of Medical Education of JNMC, Digital Library, etc. During his long tenure of almost two decades as Principal, JNMC rose to newer heights. He has played an imperative role in establishing various international collaborations, the ideas of which were conceived and realized during his tenure. Welfare and student support programs are always given a great emphasis by him. During his tenure, PG and UG Courses admission strength doubled, 1000 beds KLE Hospital got established and infrastructure grew tremendously to the tune of Rs. 150 Crores. His invaluable contribution towards establishment of KLE University must be remembered with gratitude forever.

The Sponsoring Society....KLE Society Belgaum

Brief History :

In 1916, a dedicated group of visionaries, reverently called as SAPTARISHIS belonging to Veerashaiva Community popularly called as Lingayats, dreamt to create a strong educational base in the neglected areas of Karnataka & Maharashtra. Set upon a rare philosophy & fundamental principals, the society grew tremendously. Due to the efforts of leaders of those days, B.V.B. Engineering College, Hubli (1947), was established and also J. N. Medical College, Belgaum (1963) and College of Pharmacy Belgaum (1975) were started, subsequently.

In the year 1984, came an era of rejuvenation when our dynamic & visionary Chairman Dr. Prabhakar B. Kore took over the reigns of K.L.E. Society & it grew leaps & bounds in various fields of Education, Health & Infrastructure. The number of institutions increased from 38 to 211, from primary to post-doctoral, from traditional to professional level of education. Starting of Dental Colleges, Nursing Colleges, College of Physiotherapy, 1000 Bedded state-of-the-art, world-class KLES Dr. Prabhakar Kore Hospital & Medical Research Centre, I.C.U.s at Gokak, Hubli, Ichalkaranji, Bailhongal, Cardiac Institute at Hubli, KLES Heart Foundation & Kidney Foundation, have added colours to the KLE Society due to his sterling efforts.

A recently built 2300 bedded charitable hospital attached to J. N. Medical College is a new addition conveying our commitment to social responsibility. Karnataka & Maharashtra did not remain boundary & the Society started School of International Standard in the capital of India, New Delhi, in the year 2004. It is his foresight that has given global outlook to KLE Society and his Leadership is a Never Ending Resource of Energy in true sense. The following statistics speaks volumes of the educational pursuits of the KLE Society:

- Running 211 Institutions
- An asset base of 5 billion rupees
- 9450 dedicated & motivated human resource.
- Over 79,000 students on roll from KG to post-doctoral, from traditional to technical & medical education.
- Providing primary to tertiary State-of-the-art Health-care services.
- Established Satellite Hospitals at Gokak, Hubli, Jamkhandi, Ankola and Gadhinglaj (Maharashtra).

JAWAHARLAL NEHRU MEDICAL COLLEGE, BELGAUM ----- SINCE 1963...

BRIEF HISTORY

The J. N. Medical College, Belgaum established in 1963 stands testimony to the high professional standards aimed for & achieved by the KLE Society. Under the able guidance & mature insight of the Founder Dean Late Dr. B.S. Jirge, the foundation of the present academic vastness was laid. Eminent Medical Educationist, Late Dr. B. M. Desai & Dr. M. Basavaraj Urs headed the Institutions as Principals during the first decade.

In 1971, Dr. S.G. Desai took over the reigns of the institution. His distinguished tenure between 1971 to 1985 was marked by the achievement of high standards of discipline, decorum & academic excellence.

Dr. H.B. Rajashekhar assumed the office of Principal in 1985. During his tenure, the college saw vast growth in infrastructure & learning resources. He contributed substantially in the bringing up KLE Hospital & MRC, development of Department of Medical Education, Digital Library, and Collaboration with University of Illinois. Student Welfare & support programs were given a great emphasis by him.

Since 13th of Aug. 2002, Dr. V. D. Patil, M.D., DCH took over the reigns as Principal and achieved the status of Dean Faculty of Medicine following JNMC becoming the constituent college of KLE University. He took over when the field of Higher Medical Education was going through the phase of Globalization. He took the onerous responsibility confidently for trading the path of global excellence. His firm conviction, cordial approach, broad & cosmopolitan views have created a true renaissance in the college. It is through his persuasions, the College has adopted the well thought Vision, Mission and Objectives of the KLE University and this has given the institute a new sense of direction and identity. It has also enhanced collegiality and academic ambience of the College. Ensuring socially responsible behavior, 990 bedded Free Block of the Hospital has been dedicated in the service of suffering human kind, under his leadership. During his tenure, MD (Psychiatry), D.M. (Neurology, Cardiology, Cardiac Anesthesia) and, M.Ch. (Urology, CTVS, Plastic Surgery, Paediatric Surgery and Neurosurgery) courses have been introduced.

WORLD CLASS MUSEUMS AND HI-TECH LABORATORIES:

The vast expanse of Medical Science and its complexity, necessitate that constant experiments and case studies be conducted within well-equipped laboratories. The college has an array of modern laboratories with state-of-the-art equipment. Trained laboratory-staff provide proper assistance and guidance to the students under faculty guidance.

The college has several unique museums where medical facts and oddities relating to the human body are on display. A collection of over 300 dissected specimens and over 1000 models are all carefully preserved for the layman and students, to observe. These include every part of the human body.

The human fetus from a month old till its mature stage & other rarities such as cysts & tumors removed from the body, are all on display making it a veritable bank of visual reference.

DEPT. OF MEDICAL EDUCATION:

Advances in health science and changing social structure of the country have necessitated need for modernity and validity of medical education. The DOME of J.N. Medical College has been recognized by the Medical Council of India, New Delhi, as one of the Regional Centres to train Medical faculty in 'Medical Education Technologies' and have been assigned faculties of 15 medical colleges of North Karnataka for training (vide MCI letter No. MCI-Academics/2011/24 dated 01.04.2011). The Medical Education Cell with the accordance of status of university by UGC, has been elevated to the status of University Department of Education for Health Professionals (UDEHP) which carries out the following activities:

- Training of trainers: Conducts in-house workshops on educational technology and behavioral sciences.
- Under-Graduate Medical Education: Organizes workshops for formulating syllabus, curriculum and evaluation and orientation programs for UG students.

- Post-Graduate Medical Education: Conducts Orientation programs to give an insight into research methodology planning, execution and to train PG students in communication skills.
- Health professionals training for paramedical workers.

PUBLIC – PRIVATE PARTNERSHIP:

The 3 Rural Primary Health Centres (Viz., Kinaye, Handiganur and vantamuri) and 3 Urban Health Centres (Viz., Ashok Nagar, Ram Nagar and Rukmini Nagar) of Belgaum have been handed over to J.N. Medical College under '**Arogya Bandhu Scheme**' by Government of Karnataka through its order No. AKK. 270. AYS. 2000 dated 8th March 2002 and No. AKK. 33. CGM. 2011 dated 30th September 2011, respectively, delegating total administrative control of all these centers to the Principal J. N. Medical College, Belgaum.

The teaching hospital wherein the patients get free treatment including free stay, free food, free medication, free operative procedures, free doctor & nursing care. All the national health programmes are implemented like **Family Welfare Scheme, Voluntary Counselling & Testing Centre (VCTC); Prevention of Parent to Child Transmission of HIV/AIDS (PPTCT); Revised National Tuberculosis Control Programme (RNTCP) etc.** In additions, the most prestigious '**Bal Sanjeevini**' scheme of Government of Karnataka has been given to our hospital wherein the children below the age group of 0-6 years get all free treatment with the expenses up to Rs. 50,000/-. **J. N .Medical College is one of the only five Centres recognized by Government of Karnataka.**

NATIONAL & INTERNATIONAL COLLABORATIONS:

The College is in collaboration with National & International bodies such as ICMR, WHO, University of Illinois, Chicago, USA, University of Missouri Kansas City, Alabama, Michigan, Delaware, USA, Rhodes University, South Africa for teaching & research purpose.

DETAILS OF THE COURSES OFFERED:**Medical Post Graduate M. D. Courses :**

| Clinical Subjects | No of Seats |
|------------------------------------|--------------------|
| General Medicine | 06 |
| Paediatrics | 02 |
| Dermatology, Venereology & Leprosy | 01 |
| Anaesthesiology | 03 |
| Radio-Diagnosis | 02 |
| Pulmonary Medicine (TB & RD) | 01 |
| Psychiatry | 01 |
| Para-Clinical Subjects | No of Seats |
| Pathology | 03 |
| Microbiology | 03 |
| Pharmacology | 04 |
| Community Medicine | 04 |
| Forensic Medicine | 02 |
| Pre-Clinical Subjects | No of Seats |
| Anatomy | 04 |
| Physiology | 04 |
| Biochemistry | 03 |

Post-Graduate M. S. Course:

| Clinical | No. of Seats |
|---------------------|---------------------|
| General Surgery | 06 |
| Obst. & Gynaecology | 03 |
| Orthopaedics | 03 |
| Ophthalmology | 03 |
| E.N.T | 04 |

POST-GRADUATE: DIPLOMA

| Clinical | No. of Seats |
|----------|--------------|
| DGO | 07 |
| DCH | 02 |
| D'ORTHO | 03 |
| DOMS | 08 |
| DLO | 07 |
| DVD | 01 |
| DA | 07 |
| DMRD | 03 |

| Para-clinical | No of seats |
|---------------|-------------|
| DCP | 07 |
| DFM | 04 |
| DPH | 04 |

Note: Number of seats mentioned above are exclusive of 20% NRI/Foreign/Management quota and 10% BRD & KTC Category

TOTAL ADMISSION CAPACITY PER YEAR

| PG Degree (MS/MD) | Diploma | Total Admissions |
|-------------------|---------|------------------|
| 89 | 76 | 165 |

Eligibility for admission will be as per Medical Council of India.

Plases Note:

For other details for seeking admission under various categories please refer to APPLICATION/ ADMISSION PROCEDURE in page number 21.

KLE VK Institute of Dental Sciences, Belgaum. – since 1985

BRIEF HISTORY

Dental Science is an area that has gained tremendous recognition in recent years. The ratio of qualified Dental Surgeons was very low as compared to other Medical faculties. This prompted the K.L.E. Society to establish a Dental College, one that would serve the populace of the states of Karnataka and adjoining Maharashtra.

The KLE V.K. Institute of Dental Sciences was thus set up in August, 1985, within the vast 113 acres campus of the Jawaharlal Nehru Medical College. The Institute got off to a flying start, under the leadership of Late Dr. S. S. Khera, its first Principal.

The Dental Council of India gave approval for the BDS course in 1989 and since then the Institute has come a long way and has gained numerous accolades.

The K.L.E. Society started Post-Graduate courses in Dentistry in the year 1990. Today it exalts in rendering Masters Degree in all branches of the Dentistry. All the courses are approved by the Dental Council of India.

Today, the Institute boasts of an accomplished faculty and numerous departments. All the laboratories and clinics are spacious, well furnished and have every sophisticated equipment and gadget – both indigenous and imported to facilitate an excellent environment that is conducive for learning.

In keeping with a fine tradition that fosters professional education, the Institute has distinguished and experienced faculty. Under the leadership of Dr.(Mrs.) Alka D. Kale, who is also the Dean faculty of Dentistry of KLE University the College is rising to newer heights. Each member of the faculty has had extensive academic experience ensuring that the education imparted is of the highest professional standard. Additional space for clinical departments teaching areas and a New Library have been added. The entire gamut of Dental Science is covered from basic degree course to post-graduate courses, as per the curriculam approved by DCI.

EFFICIENCY IN EVERY SPHERE:

At the KLE VK Institute of Dental Sciences, each Department is an efficiently planned, organized and independent unit. Needless to say that the Head of Departments are outstanding academicians whose professional acumen is a driving force and an inspiration to students. Every Department has all the infrastructural facilities, equipment and manpower to ensure optimum efficiency.

DETAILS OF THE COURSES OFFERED

POST-GRADUATE : M.D.S

| Name of the Course | No. of Seats |
|--|--------------|
| Oral and Maxillofacial Surgery | 04 |
| Conservative Dentistry and Endodontics | 03 |
| Orthodontics | 04 |
| Prosthodontics and Implantology | 04 |
| Periodontics | 03 |
| Pedodontics | 02 |
| Oral Pathology | 04 |
| Preventive & Community Dentistry | 02 |
| Oral Medicine & Diagnosis | 03 |

Note: Number of seats mentioned above are exclusive of 20% NRI/Foreign/Management quota and 10% BRD & KTC Category.

Total admission capacity per year :

MDS (9 subjects) : 41

Eligibility for admission will be as per Dental Council of India.

Plases Note:

For other details for seeking admission under various categories please refer to APPLICATION/ ADMISSION PROCEDURE in page number 21.

KLES Dr. PRABHAKAR KORE HOSPITAL AND MEDICAL RESEARCH CENTER:

A striking example of passionate social endeavor, the K.L.E'S Dr.Prabhakar Kore Hospital & Medical Research Centre stands on a sprawling 16-acre plot. Established in 1996 at a cost of Rs. 100 Crores, the state-of-the-art medical facility was conceived by Dr. Prabhakar. B. Kore, MP, Chairman of the K.L.E. Society. The very concept of establishing such a massive and organized Medical Facility in a relatively small city such as Belgaum, is a rarity. The design, layout, interiors and exteriors of the Hospital are aesthetically designed so that every facet: waiting areas, corridors, rooms, wards, as well as the neatly manicured lawns, all provide a soothing ambience for patients and their visitors. Apart from the most advanced medical gadgets and equipments, the 1000 bedded Hospital has introduced several new services for the convenience of the populace in the region. The excellent facilities and services offered by the Hospital have made it comparable to other leading medical establishments in India. The enormous advantage of having such an establishment on campus is that students get a unique and practical insight into a contemporary medical world, giving them a head start and lending a rare perspective to their academic pursuits.

KLES DR. PRABHAKAR KORE CHARITABLE HOSPITAL, ATTACHED TO J. N. MEDICAL COLLEGE, BELGAUM:

In continuation of its social concern for the poor & the downtrodden, the Society has dedicated the Free-Charitable Hospital Block in the service of the suffering human kind. This Free Hospital Block built at a cost of Rs.12.5 crores is massive, organized and aesthetically designed to provide soothing ambience for patients. It was started on 4th of May 2004 and providing Free-of-cost Basic Health Care Facilities in General Medicine, General Surgery, OBG, Orthopaedics, Ophthalmology, ENT, Paediatrics, Skin & VD, TB & Chest, Psychiatry and Radiology.

In all, there are 1300 beds in this Hospital with nine Air conditioned, Hi-tech Operation Theatres.

The Basic services extended include, Free Operations, Free Tea, Breakfast, Food, Free Medicines, Free Investigations and Free Nursing Care.

The Institution spends money on all these services from its general funds.

UNIVERSITY LIBRARY:

- University library "Gyana Soudha" meaning temple of knowledge is the heart of the campus.
- The library has unique serene reading ambience with good lighting & ventilation.

- Library has proactive advisory committee.
- There are six reading rooms accommodating 1000 students at a time and has more than 40,000 books, 2700 journals & 4000 back dated issues.
- Library follows open access system which gives freedom for looking into books & choose.
- All the activities of the library are computerized.
- There is book bank facility in the central library.
- There is audio and video room and provides awareness services, Bibliography services.
- Photo-copy, Binding services are also provided in library.
- As a part of introduction of innovative method of teaching & learning in the University curriculum system the 'SmarTeach UGMed Deployment Server (E-learning and E-teaching) has been installed in the University Campus in Collaboration with Virtual Medical University, Medical Education Research Centre for Education Technologies (MEdRC EduTech), Hyderabad and the same has started functioning w.e.f. 5 th Sept. 2008.

DIGITAL LIBRARY

Apart from an extensive well-stocked library, the college has established an unique Digital Library with 20Mbps lease line in spacious hall with a vast Medical Database (MD) screening with around seventy computers. Apart from routine browsing, the digital library enables students practice Evidence Based Medicine and provide state of the art digital facilities to promote research work with its 64 portals of 20 mbps line MD consult Database provides over 52 Medical journals, 35 reference book, 600 practice guidelines, drug information for over 30,000 medications and nearly 3000 customizable patients education handouts. Helinet consortium enables to browse more than 800 journals and many text books. The University has also procured 1 GB line from BSNL under National Mission on Education through ICT (NMEICT, an initiative under MHRD). This is in addition to pre-existing 20 MBPS lease line available with the University. The entire University campus has intranet connectivity through Wi-Fi. The teaching resources in form of classes in high resolution AV format are available to students anywhere in the campus round the clock.

OUR CAMPUS

The entire University campus has total Wi-Fi solution established in place for the benefit of all the staff and students enabling them to access both the internet and also the intranet networks round the clock on all 24×7 days.

AUDITORIUM:

Acoustically built, 1200 seater air-conditioned Auditorium with audio video & cinema facilities is in the campus. It is used for various students' activities & for regional, state, national & International conferences, symposia, workshops & seminars.

HOSTELS AND GUEST HOUSES:

The vast campus of the college provides adequate and comfortable Hostel accommodation. There are five gents and six ladies hostels accommodating around 2300 students, and each hostel is provided with mess facility. Hostel Rules and Regulations brochure are given to the students at the time of admission.

Visiting parents are accommodated in 3 comfortable & spacious University guest houses including the Silver Jubilee Guest House. Six suites & two super deluxe suites are provided to stay for the parents of Girls Hostel Residents.

Temple, Bank, ATM, Post Office, Departmental Store, Cafe, Bakery Shop etc. are also within the campus.

SPORTS, CULTURAL, LITERARY & ART ACTIVITIES:

In pursuit of striving continuously to ensure Academic, Social and Spiritual growth of every student, along with objective oriented academic activities the college also conducts lots of Sports, Cultural, Literary, Arts and Community activities including Annual Sports Meet '**HUMBO**' and Culture fest "**TRINITY**" which provide equal opportunities to all students. Playground spanning 12 acres has been allocated for a host of sports activities such as Hockey, Cricket, Football etc. A newly constructed indoor Games Complex with a Badminton Court, is an added attraction. We are proud to host ATP circuit lawn Tennis event too.

COMMUNITY EXTENSION ACTIVITIES:

To facilitate social development of students, college conducts many activities to establish proactive interface between community (villages, schools, colleges and local mandals) and students, staff to develop community / social orientation and counseling skills.

COMPREHENSIVE FEEDBACK SYSTEM:

TEACHING LEARNING AND CAMPUS EVALUATION:

The teaching, Learning processes and campus experience are evaluated regularly through comprehensive Feedback System for objective oriented, continuous growth and for enhancing the academic ambience of the college. Based on feedback bridge, remedial & enrichment programs are conducted on routine basis.

PARENT INTERACTION:

Recognizing parents as one of the most important stake holders, the Institutions ensure Parents Teachers Interactions periodically.

OVERSEAS STUDENTS FACILITATION:

The Overseas & NRI students come from different sociolinguistic background, having varied food tastes, life style & special needs. It is necessary that they are smoothly inducted into our environment. To help these students, there is an Overseas Students Cell. This centre looks after their special needs and guides them as per their needs.

ACADEMIC, PERSONAL & CAREER COUNSELING:

To cater to the career needs of the students, and make them aware of various post graduate, super specialty courses and to provide in-house training, counseling, there is a well established, informative career and PG Entrance forum in the campus.

ALUMNI ASSOCIATION:

The vibrant association organizes Regional, National & International level get-togethers periodically.

GRIEVANCES REDRESSAL:

There is a well-defined fair and expeditious Grievances Redressal Mechanism in the campus. This responsibility is shouldered by Grievances Redressal Cell.

WELFARE & SUPPORT AMENITIES:

Various welfare programs that enhance/facilitate good health, happiness, academic prosperity, and stress free stay are implemented, so as to ensure better human relations and creation of one family feeling, sense of belonging and human concern of share and care. 5 Buses are provided for transportation between the Institutions, Clinics and the City. Syndicate Bank, Post Office, Co-operative Store, Saloon, Beauty Parlour, STD/ISD facilities, Reservation Counter, Photo-copy and Canteen facilities are provided within the campus. Incentives are given to Sports, Literacy, Cultural & other co-curricular & extra curricular activities.

REWARDING ACADEMIC BRILLIANCE:

Various Medals and Cash prizes are instituted for Academic achievements of the students at Undergraduate and Post-graduate Examination.

DISCIPLINE & ANTI-RAGGING MEASURES:

For smooth induction of freshers, measures, stringent anti ragging and self regulating discipline are in built into the system & implemented in the entire campus.

APPLICATION/ADMISSION PROCEDURE:

Applicable to both constituent colleges viz. J. N. Medical College and V.K. Institute of Dental Sciences

Please Note :

- 1) 20% seats are reserved under management category including seats for NRI/and foreign students.
- 2) 2.5% of seats are reserved for children of teaching faculty of KLE University (KTC category) and 7.5% of the total seats are reserved for students hailing from educationally backward Belgaum Revenue Division (BRD Category) consisting of districts of Belgaum, Dharwad, Karwar, Bijapur, Bagalkot, Haveri and Gadag.
- 3) Students claiming seats under BRD category should satisfy the following criteria
 - a) The student's Parents should be permanent residents of one of the seven districts Viz- Belgaum, Dharwad, Karwar, Bijapur, Bagalkot, Haveri and Gadag. **(Recent Parents Domicile Certificate to be enclosed).**
 - b) The students should have done at least ten years of schooling (Primary and Secondary) including PUC I & PUC II in any of the above mentioned seven districts. Period of study of MBBS/ BDS shall not be considered for calculating 10 years of schooling. **(Students Study Certificate to be enclosed).**
- 4) Eligibility for admission will be as per Medical Council of India & Dental Council of India regulations.
- 5) Admissions and Reservations will be as per UGC regulations

The process involves the following four stages:

- Online submission of application form for **KLEU-PGAIET-2012** examination on or before **18-01-2012 by 5:00 PM.**
- Last date for receipt of hard copy (print out of application form submitted online) along with requisite DD, photograph and other enclosures by the University on or before **21-01-2012 by 5.00 PM.**
- Appearing for Test on **Saturday, 28-01-2012 from 2:00 PM to 5:00 PM.**
- Appearing for counseling at the University office at Belgaum on **5th March 2012 to 10th March 2012 (provisional dates).**

INSTRUCTIONS TO THE CANDIDATES:

Introduction :

1. Students will be admitted to Medical & Dental PG Degree and Diploma Courses of the constituent colleges of KLE -University, on the basis of the rank obtained by them in the KLE Post Graduate All India Entrance Test (KLEU- PGAIET) 2012.
 - i) 20% of total seats are reserved for NRI/Foreign /Management.
 - ii) 2.5% of the seats are reserved for children of teaching faculty of KLE University (KTC category).
 - iii) 7.5% of the total seats are reserved for students hailing from educationally backward Belgaum Revenue division (BRD category) consisting of Districts of Belgaum, Dharwad, Karwar, Bijapur, Bagalkot, Haveri and Gadag. Only those fulfilling the criteria of BRD category will be considered.
 - iv) Those claiming seats in the above two categories must specifically indicate the same in the Application form.
 - v) Their admission will be on 'Inter-se' merit of KLEU-PGAIET-2012 (BL 445, Page 55).
 - vi) Seats remaining vacant in KTC category will be transferred to BRD category. Those remaining vacant in the BRD category will be transferred to general category.
 - vii) Decision of the authorities of KLE University in case of disputes will be final.
2. KLEU-PGAIET -2012 will be conducted on **Saturday, 28th January 2012 from 2.00 PM to 5.00 PM** at the examination centers in the following cities.
 1. **BELGAUM - J.N. Medical College**, Nehru Nagar, BELGAUM - 590 010.
 2. **BANGALORE-S. Nijalingappa College**, II Block, Rajajinagar, Bangalore-560 010.
 3. **PUNE - Pune Institute of Computer Technology**, Sr.No.27, Pune-Satara Road, Dhankavadi, Pune - 411 043.
 4. **NEW DELHI – KLES Basava International School**, Site No 1, Sector 23, Dwaraka, New Delhi -110075.
 5. **HYDERABAD - G. PULLA REDDY COLLEGE OF PHARMACY**, Masab Tank, Mehndi Patnam, Hyderabad - 500 028.
 6. **AHMEDABAD - Aroma High School**, Kamar Trust Building, Somnath Road, Usmanapura, Ashram Road, Ahmedabad-380 013.
 7. **KOLKATA-Andhra Association School**, 13A, Shahnagar Road, Kolkata-700 026.

8. **PANJIM** – Goa College of Pharmacy, 18th June Road, St. Inez, Panjim-403001
9. **INDORE** - **Christian Eminent Academy**, 6A, Press Complex, Behind Dainik Bhaskar Press, Indore - 452 011 (Madhya Pradesh)
10. **COIMBATORE** - **C.M.S Matriculation Higher Secondary School**, Sathy Road, Ganapathy, Coimbatore - 641 006.
11. **CHANDIGARH** - DAV Model School, Sector 15-A, Chandigarh 160015
12. **JAIPUR** - **S.S. Jain Subodh P.G. College**, Rambagh Circle, Jaipur (Rajasthan) - 302 004.
13. **VIJAYWADA**: **P. B. Siddhartha College of Arts and Science**. Siddharth nagar, Vijaywada-10
14. **GUWAHATI**: **Aryabhata Junior Science College**. G. S. Road, Ganeshguri. Guwahati-781005.
15. **COCHIN**: **Sacred Heart College**. Thevara, Cochin.
16. **MUMBAI**: BOMBAY COLLEGE OF PHARMACY, Kalina, Sanataacruz(E), **Mumbai-400098**
17. **NAGPUR**: Smt. Kishoritai Bhojar College of Pharmacy, Behind Railway Station, New KAMTEE, **Nagpur-441002**
18. **CHENNAI**: C. D. Navagam T. Nagar , Higher Secondary School , 31, Venkatnarayan Road, T. Nagar, Opp. Tirupati Devasthan, Chennai – 17

3. The **KLEU-PGAIET 2012** will consist of one question paper of 180 multiple choice questions (MCQs) of single best answer type. **There will be separate question papers for Medical/Dental students.** The questions will be based on the MCI/DCI prescribed syllabus for MBBS/BDS Courses. Each correct answer will get one mark. **There is no negative marking.**

ELIGIBILITY FOR APPEARING IN KLEU-PGAIET – 2012

4. Qualifications:

4.1 Requisite qualifications for admission to Medical / Dental PG Degree and Diploma courses:

The candidate seeking admission to these courses should have passed MBBS phase III/Final BDS examinations from the college recognized by Medical Council/ Dental Council of India.

- 4.2. **Those of the students who have taken additional 4 (Four) or more than 4 (Four) extra attempts (i.e. who have failed for four times) during the entire MBBS/ BDS course are not eligible to apply for admission to PG Degree/ PG Diploma courses. Production of attempt certificate from the Head of the Institution is mandatory.**

- 4.3 As per the regulations of statutory bodies, as laid out in Post Graduate regulations the minimum percentage of marks **in the entrance test** for eligibility for admission to Post Graduate Courses shall be 50 percent.

- 4.4 The candidate should have completed the compulsory rotating internship/would be completing by **30th of April 2012.**

- 4.5 Foreign / PIO / NRI students need not appear for **KLEU-PGAIET-2012.** Their admission will be based on qualifying examination marks.

MCI/DCI Norms: Medical and Dental PG Degree and Diploma Courses:

Every student, selected for admission to the Postgraduate medical/dental course in any of the medical institutions in the country, **shall possess recognized M.B.B.S/B.D.S degree or equivalent qualification and should have obtained permanent Registration from the Medical Council of India / Dental Council of India, or any of the State Medical / Dental Council or**

should obtain the same within one month from the date of the admission, failing which the admission of the candidate shall be cancelled. Provided that in the case of a foreign national, the MCI/DCI may, on payment of the prescribed fee for the registration, grant temporary registration for the duration of the postgraduate training restricted to the medical college/institute to which the applicant is admitted for the time being exclusively for postgraduate studies; provided further, that temporary registration to such foreign national shall be subjected to the condition that such person is duly registered as medical practitioner in his own country from which the applicant has obtained his/her basic medical qualification and that his/her degree is recognized by the corresponding medical council or concerned authority. If the candidate fails to fulfill the relevant eligibility requirements as mentioned above he/she will not be considered eligible for admission for Medical /Dental PG Degree and Diploma courses even if he/she is placed in the merit list of the **KLEU-PGAIET 2012**. The candidates are advised not to submit their application forms for appearing for **KLEU-PGAIET -2012**, if they do not fulfill any or all of the relevant eligibility requirement.

5. APPLICATION PROCEDURE:

5.a A candidate desirous of appearing in the **KLEU- PGAIET - 2012**, is required to complete the prescribed online application form available on the University website and submit the same to the University online, on or before the scheduled date.

5.b. The hard copy (Printout) of the application form submitted online along with the demand draft for the prescribed fee, photographs and other enclosures as mentioned in section 8, must reach the University office on or before the scheduled date i.e. **21st January 2012 by 5:00 PM.**

6. INSTRUCTIONS FOR COMPLETING THE APPLICATION FORM

6.1 The Application form should be submitted "Online" only.

6.2 Application form is common for both Medical and Dental PG Degree courses.

ALL THE ENTRIES IN THE FORM SHOULD BE IN CAPITAL LETTERS ONLY.

6.3 Name mentioned in the form by the candidate should be the same as in the documents of MBBS/BDS examination. One square should be used for one alphabet only. Please leave one blank square between adjacent words. For example, the name PRAKASH SHAMBHU PATIL should be written as follows :

| First Name | | | | | | Middle Name | | | | | | Last Name | | | | | | | |
|------------|---|---|---|---|---|-------------|--|---|---|---|---|-----------|---|--|---|---|---|---|---|
| P | R | A | K | A | S | H | | S | H | A | M | B | U | | P | A | T | I | L |

Father's / Mother's name

| | | | | | |
|---|---|---|---|---|---|
| S | H | A | M | B | U |
|---|---|---|---|---|---|

6.4 If the date or month of birth is a single digit, it should be prefixed with a zero. For example 6th February, 1985 should be written as:-

| | | |
|----|----|------|
| 06 | 02 | 1985 |
| DD | MM | YYYY |

- 6.5** The candidate should choose only one examination centre from the list of Centres and indicate clearly the examination centre at which he/she wishes to appear for examination by ticking the appropriate one.
- 6.6** A photograph taken as per specification mentioned in Rule 59, should be pasted on the printout copy of the Application Form.
- 6.7** The declaration in the online application form is to be signed both by the applicant and the parent/guardian of the applicant, on the downloaded printed copy of the Application Form.
- 6.8** Address should be entered in capital letters. Use, “/” wherever required as shown in the example. If the address is F1, First Floor, “Toran Sankul”, is written as: F/1, F I R S T F L O O R , “ T O R A N S A N K U L ”
- 6.9** Columns for the year of passing MBBS Phase III / Final BDS examination, for example if the year is 2008 fill as: 2 0 0 8.

7. **CANDIDATES ARE NOT REQUIRED TO ENCLOSE ORIGINALS.**
8. **“Online” submitted application form must be printed** and sent to the University address by registered post/ speed post/ courier mentioned below along with following documents.
- i) DD of Nationalized Bank for **Rs. 3000/-** drawn in favour of **Registrar, KLE University, payable at Belgaum.**
 - ii) Six recent coloured photographs, as per specifications in Rule 59.
 - iii) Attested copies of MBBS/BDS Examinations Marks Cards (1st to Final years), Attempt Certificate, Internship Completion Certificate, Degree Certificates, State Medical/ Dental Council Registration Certificate.
 - iv) Proof of Date of Birth (SSLC / Xth Marks Card or Birth Certificate).
 - v) Affix Left Thumb Impression (LTI) in the column provided in the downloaded printed Application Form.

Address :

The Registrar,

KLE University

Nehru Nagar, Belgaum 590 010. KARNATAKA.

[Candidates are advised to obtain & preserve proof of draft & dispatch of the 'Printed online' application form. This may be useful for obtaining duplicate Test Admission Ticket (TAT) card if required.]

- 8.1** The candidates should mention their name on the back of the Demand Draft. The demand draft necessarily has to be purchased by the Candidate/ Parents. In case the demand draft has been purchased by any other person, necessary undertaking/ declaration has to be submitted as per the proforma supplied by the University.
- 8.2** The application must reach either by hand or by post to the above address on or before **the 21st January 2012 by 5:00 PM.** An incomplete application form which is not accompanied by a demand draft of the prescribed **KLEU-PGAIET 2012 fee of Rs. 3,000/-** will not be entertained & processed. This fee should not be sent by money order. **Please note that this fee is non-**

refundable, even if the application is rejected because of incomplete application or ineligibility of the candidate or if the applicant does not appear for the Entrance Test.

9. This University will not be responsible for any delay or loss of the Application / Admission Card/ Counseling Letter/ any other communication in transit. Such a delay will not be condoned.

9.1 The applicant himself has to ascertain from the University office whether his application has reached the university office or not.

9.2 In addition, candidates have been provided with a facility to check the status of their application in the various stages of processing their application for taking the test. The candidate will have to click on the link indicating “**Status of application**” on the home page of the website. They can login to the system by entering their **Application Number** as mentioned in their application form. After the login is successful, the candidates will be provided with various information such as application details, latest status of their application for taking the test, the status of their Test Admission Ticket (TAT), the details of one's test centre (address), and other alerts /information pertaining to the candidate.

ISSUE OF TAT CARDS:

10. TAT Cards will have to be downloaded by the candidates from the University Website w.e.f. **23rd January 2012**. The TAT Card will indicate the TAT Number & Examination Centre allotted to the candidate with its address.

11. The candidate must not mutilate this TAT Card or Change any entry, made therein after the University authorities have authenticated it.

12. In case a candidate does not get his/her TAT Card (Hall Ticket) by **25th January 2012 from University website**, he/she should contact University office immediately. Arrangement will be made for the issue of duplicate TAT Cards at the 'Help Desk' established on previous day

(i.e. 27th Jan 2012) at respective examination centres. In such a situation, candidate should bring two identical copies of his photographs which is affixed to application form along with his / her proof of submission / posting of online printed application form or school/college identity card.

In case no proof is submitted duplicate TAT card will not be issued.

CONDUCT OF KLEU-PGAIET -2012:

- 13.** The examination will be conducted at the different cities in the designated examination centers at **2: 00 PM on 28-01-2012**. The candidates must report at the centre at least 30 minutes before the scheduled time of commencement of the test.
- 14.** THE EXAMINATION HALL WILL BE OPENED 30 MINUTES BEFORE THE COMMENCEMENT OF THE TEST. CANDIDATES ARE EXPECTED TO TAKE THEIR SEATS AT LEAST 15 MINUTES BEFORE THE COMMENCEMENT OF THE EXAMINATION. IF THE CANDIDATES DO NOT REPORT IN TIME, THEY ARE LIKELY TO MISS SOME OF THE IMPORTANT INSTRUCTIONS WHICH WILL BE ANNOUNCED IN THE EXAMINATION HALL.
- 15.** Special procedures like Biometric analysis and Photo- identification to authenticate the identity of students will be undertaken.
- 16.** **Candidate will not be allowed to appear for the test if he/she is late by 30 minutes or more to reach the examination hall.**
- 17.** The Candidate must bring TAT card & show the same on demand for admission to the examination hall. **A candidate, who does not have the TAT Card issued by the KLE University, will not be admitted to the examination hall under any circumstances.**
- 18.** A seat with a number will be allotted to each candidate in the examination hall.

19. A candidate will not be allowed to carry any textual material, printed or hand written chits or any other material except the TAT Card inside the examination hall. Candidates will not be permitted to bring calculators, slide rules, clerk tables, and electronic watches with facilities of calculators, laptop computers, personal stereo systems, walkie-talkie set, paging devices, mobile telephones and any other objects/devices in the examination hall. Possession or use of such devices during the examination is prohibited & candidate is **liable to be expelled if found using or possessing them.**
20. **No Candidates will be allowed to go outside the examination hall till the completion of the entire duration of test. Once the candidate leaves the hall (even for answering a call of nature) he/she will not be readmitted to examination hall. No exception will be made in this regard.**
21. Parents, relatives or friends of the candidates will not be allowed to enter in to the premises of the centre. No arrangement will be made for tea, snacks etc. for the students or parents.
22. Candidates are advised to bring with them a card board or a clip board, on which nothing should have been written. This board will be useful to them while writing their responses in the answer sheet, in case tables in the examination hall do not have smooth surface.
23. Candidates should maintain perfect silence & discipline in the examination hall. **Any conversation, gesticulation or disturbance in the examination hall shall be considered as misbehavior & the candidates involved in such behavior will be expelled from the examination hall. Similarly, if any candidate is found using unfair means or allowing someone else to impersonate him/ her, his/her candidature at the examination will be instantaneously cancelled and the matter informed to the nearest police station.**

GROUNDS FOR DISMISSALS:

The KLEU-PGAIET – 2012 test administrator is authorized to dismiss a candidate from the test session for:

- Attempting to take the test for someone else.
- Failing to provide acceptable identification when asked for.
- Creating disturbance at the test venue.
- Giving or receiving unauthorized help.
- Eating or drinking during the test.
- Using any forbidden/unauthorized testing aids, such as personal computational devices, pagers, cell phones, calculators, slide rules, log tables, etc.
- Attempting to remove scratch paper/rough sheets from the testing
- Room/question booklet.
- Attempting to remove test questions (in any format) from the testing room.
- Failing to adhere to any of the other procedures and regulations cited.
- Refusing to follow directions as stipulated by the invigilators etc.

24. During the time of the test, the invigilator will check the TAT Cards of the candidates to satisfy himself/herself about the identity of each candidate. The invigilator will also put his / her signature in the place provided in the Answer Sheet.

25. After completing the test & before handing over the Test Booklet & Answer Sheet back to the invigilator, the candidate should check once again to see whether all the particulars required in the Answer Sheet have been correctly written. He should ensure that the Roll Number, Centre Code and the Test Booklet number are correctly written on the answer sheet.

26. A warning bell will ring at the beginning of the test & also to mark the halftime of the test time.

A bell will also ring before the closing time when the candidate must stop marking the responses or writing.

27. MODE OF THE TEST:

- There will be separate question booklet for Medical and Dental Courses. The test will have 180 multiple-choice, objective type questions.
- The time allotted for the test would be **180 minutes**. The test will begin at **2:00 pm and end at 5:00 pm**.
- Candidates are required to mark their answers in an ICR (Intelligent Character Reader) Answer Sheet.
- Each correct answer is awarded one mark.
- There is no Negative Marking for wrong answers.

SYLLABI:

28. The scope of the syllabi for the Postgraduate Medical / Dental entrance test is based on the M.B.B.S/B.D.S. syllabus as prescribed by MCI/DCI, respectively. The number of questions related to each subject for the KLEU-PGAIET --2012 is mentioned below.

MEDICAL:

| Subject | Questions |
|--------------------------|------------------|
| Anatomy | 8 |
| Biochemistry | 8 |
| Physiology | 8 |
| Pharmacology | 8 |
| Microbiology | 7 |
| Pathology | 12 |
| Forensic Medicine | 6 |
| ENT | 3 |
| Ophthalmology | 9 |
| Community Medicine | 15 |
| General Medicine | 24 |
| Obstetrics & Gynaecology | 11 |
| General Surgery | 18 |
| Anaesthesia | 6 |
| Dermatology | 5 |
| Radio Diagonosis | 6 |
| Paediatrics | 9 |
| Psychiatry | 6 |
| Orthopaedics | 6 |
| TB & Chest Diseases | 5 |
| TOTAL | 180 |

DENTAL:

| Subject | Questions |
|--------------------------------|------------------|
| Anatomy | 6 |
| Biochemistry | 6 |
| Physiology | 6 |
| Pharmacology | 6 |
| Microbiology | 6 |
| Pathology | 6 |
| General Medicine | 6 |
| General Surgery | 6 |
| Conservative Dentistry | 12 |
| Dental Anatomy/ Histology | 12 |
| Oral Pathology | 12 |
| Prosthodontia | 12 |
| Oral Medicine/Radiology | 12 |
| Preventive/Community Dentistry | 12 |
| Periodontia | 12 |
| General Medicine | 12 |
| Oral & Maxillo-Facial Surgery | 12 |
| Conservative Dentistry | 12 |
| Pedodontia | 12 |
| Orthodontics | 12 |
| Dental Materials | 12 |
| TOTAL | 180 |

TEST BOOKLET:

- 29.** The candidate will be provided with a sealed Test Booklet with an answer sheet. The candidate will write with ball point pen blue or black, the required information regarding: Roll Number, Name, Test form number & Centre of examination & Test Booklet number in the columns on the answer sheet. He should also write information on the front page of Test Booklet without opening the seal. The candidates are advised not to open / break the seal of the same before they are instructed to do so by the invigilator.
- 30.** In the Test Booklet, there will be 180 items / questions serially numbered from 001 to 180. Each item/question will be followed by four responses marked (A), (B), (C), & (D). Out of these four responses only one will be correct which needs to be selected & marked on the answer sheet.

THE ANSWER SHEET:

- 31.** An answer sheet will be given to the candidates along with Test Booklet at the time of the test.
- 31.1** This answer sheet will be of special type which will be scanned mechanically by Optical Mark Scanner/ Intelligent Character Reader. So the candidates should handle the answer sheet very carefully.

There will be two sides of the answer sheet.

31.2 Side 1

This side of the answer sheet begins with instructions for marking the responses. The following information is to be filled in with a blue or black ball point pen only, neatly & accurately.

- Name of the Candidate
- Roll Number

- Centre of Examination (name of the city)
- Signature and Left Thumb Impression of the Candidate Admission procedure.
- This side of the answer sheet also contains the following columns which are to be written / filled in with blue/black ball point pen only.
- Roll Number: Write in the squares & darken (completely filling in) the appropriate circles corresponding to Roll Number.
- Test Booklet Number: Each test booklet has a number.
- Write it at appropriate place.
- Test Form Number: write in the squares & darken the appropriate circles corresponding to Test Form Number mentioned on the Test Booklet.

31.3. Side 2

This side is to be used for marking responses to questions numbered 001 to 180, after every question number, four circles numbered (A), (B), (C), & (D) are provided for this purpose. The candidate must indicate his/her response to the question by darkening the appropriate circle completely with a blue or black ball point pen or HB Pencil. If the candidate darkens more than one circle his response will be treated as wrong & will not be given marks.

Note : Please use blue/black ball point pen or HB Pencil only for writing /marking particulars on side 2 of the answer sheet.

- 32.** The candidate must ensure that the circle is completely darkened with a blue or black ball point or HB Pencil only. A lightly or faintly darkened circle is a wrong method of marking & will be rejected by the Optical Scanner.
- 33.** The candidate must not fold the answer sheet & should not make any stray marks on it.

- 34.** A specimen copy of the answer sheet is given at last pages of this booklet. Candidates are advised to go through it & get conversant with it. The candidate will learn from this answer sheet as to how to fill in the information asked for & how to mark the answers. This will help the candidates to do the things correctly & save their time.

Changing an Answer:

- 35.** If a candidate wants to change any answer marked by him / her on the answer sheet, he/she must completely erase the existing ball point or pencil mark & then darken the appropriate circle with ball point pen or HB Pencil. Candidate must not leave any visible mark in the circle after erasing. Otherwise the response will be rejected by the optical mark scanner. Such erasing should be avoided as far as possible.
- 36.** Test Booklet number as filled in by the candidate in the answer sheet will be accepted as final for the purpose of evaluation. When the booklet number is left blank or more than one booklet numbers are indicated on the answer sheet, it will be deemed as incorrect booklet number & answer sheet will not be evaluated.
- 37.** The candidate must bring his/her own materials such as blue or black ball point pen & HB Pencil (any other pencil HH, HHH etc. should not to be used). In case any pencil other than HB pencil is used, the answer sheet will be possibly rejected by the Optical Mark Scanner. The candidate must also bring his/her own sharpener & erasers of good quality.

Important Instructions for marking:

- 38.** USE BLACK/BLUE BALL POINT PEN OR HB PENCIL ONLY TO DARKEN THE APPROPRIATE CIRCLES.
- 39.** MARKING SHOULD BE DARK AND SHOULD COMPLETELY FILL THE CIRCLE.
- 40.** DARKEN ONLY ONE CIRCLE FOR EACH QUESTION.

41. DO NOT FOLD THE ANSWER SHEET OR MAKE ANY STRAY MARKS ON IT.
42. MAKE THE MARKS ONLY IN THE SPACES PROVIDED.

Rough work:

43. The candidate will not do any rough work or writing work on the answer sheet. All rough work is to be done in the Test Booklet itself.

Answer Sheet:

All answers need to be registered on a machine-readable ICR sheet, which is machine read and evaluated. The Test Takers / candidates must use only blue or black ballpoint pen or HB Pencil for marking their answers on the ICR sheet.

- ICR answer sheets will be supplied only at the examination hall. After the test is over the answer sheet **along with the test booklet** should be given back, before leaving the room.
- Kindly note that the candidates must sign and affix Left Thumb Impression on their TAT and ICR answer sheets in the presence of the invigilator, after the invigilator has verified their hall tickets. Invigilators will also sign on the column indicating Invigilators Signature, if not; the answer sheet will be invalid and not be considered for processing.
- Candidates are also required to write their names, and the question Booklet number in the space provided in their ICR answer sheet. The ICR answer sheet is machine assessed and therefore it should be handled with care. If there is any doubt, please contact the test invigilator immediately.
- The KLEU-PGAIET–2012 test administration is timed. The test session is designed to be completed within 180 minutes as indicated in this brochure and no compromise will be made on the set time limits. The Chief Superintendent of the test centre is the official timekeeper.

- Candidates (Test takers) will not be permitted to continue the test beyond the scheduled time limit.

Merit List:

- 44.** The University will prepare a merit list amongst the candidates who have appeared for KLEU-PGAIET–2012 in accordance with the total marks obtained by them. The candidates will be called for counseling as per their ranking in this list. There will be separate merit list for Medical and Dental students.
- 45.** Candidates can know their ranks in the merit list through the University website **w.e.f. 14th February 2012 (Provisional date)**. Merit list will also be displayed on the notice board of the University.
- 46.** In case two or more candidates obtain equal marks in the KLEU-PGAIET –2012, the Marks obtained in III MBBS / IV Yr BDS will be considered for ranking. Ties in the test scores, if any, will be resolved based on the following, in the order specified:
- Total aggregate percentage scored in the M.B.B.S/B.D.S exams.
 - Number of additional attempts during the course of study, i.e. M.B.B.S. / B.D.S.
 - The age of the candidate, (the elder candidate is ranked higher than the younger candidate) in case of tie existing in all of the above situations, merit will be based on random selection.

COUNSELING & ON-THE-SPOT-ADMISSION SESSION:

- 47.** The counseling sessions will be conducted at KLE University, J N Medical College Campus, Nehru Nagar, Belgaum–590010. Open counseling shall be conducted in a transparent way in the auditorium after scrutinizing all the Original documents and also making use of Biometric analysis and Photo-identification of the candidates.

First round of counseling will be conducted from 5th **March 2012 to 10th March 2012 (provisional dates)** and second round of counseling will be conducted on **25th April 2012 (provisional date)**.

FAILURE TO REPORT FOR COUNSELING ON THE SCHEDULED DATE AND TIME WILL RESULT IN INSTANTANEOUS CANCELLATION OF A CLAIM OF THE CANDIDATE TO THE SEAT. It shall be candidate's responsibility to see the result of **KLEU-PGAIET – 2012**.

At the time of first round of counseling, the candidate called merit-wise, may opt for any of the available seats in any of the subjects and the candidate may also opt to be in a waiting list, provided such waiting list is not exhausted at his/her turn. Such waiting list shall not be subject-wise.

Those of the candidates who opt for only waiting list during the first round of counselling through authorized representative, shall mandatorily be present physically during second round of counselling to undergo Biometric analysis & Photo identification.

Those of the candidates, who have not opted for any seat and are desirous for opting of waiting list shall have to deposit the Demand draft for Rs. 1,00,000/- (Rs. One lac only) with the University. A candidate who has been allotted a seat may also opt to have waiting list without depositing above said sum. No interest shall be claimed on the amount deposited for wait-list.

If a candidate wants to take back his/her original certificates after he/she is allotted a seat in the first round of counseling, he/she may do so after submitting an undertaking stating that he/she will resubmit the same **on or before 20th April 2012**, five days before the second round of counseling, failing which his/her allotted seat will be cancelled and the resulting vacancy will be declared for allotment in the second round of counseling.

The candidate who has been allotted a seat in the first round of counseling must join the course on or before 5:00 PM of 20th April 2012, five days before the second round of counseling.

No request for extension of period for resubmitting original certificates or joining the course after 20th April 2012 shall be entertained.

PROCEDURE FOR SECOND ROUND OF COUNSELING:

Second round of counseling will be held on **25th April 2012 (provisional date) for wait listed candidates only**. Only proportionate number of candidates based on available vacancies shall be called rank wise for second round of counseling.

Original documents shall not be given back to the candidates after allotment of a confirmed seat in the second round of counseling.

Wait list remain valid till 31st May 2012 for allotment against any vacancy arising out of any reason.

- 48.** The candidate should remain present for the counseling & for on-the-spot admission, as per the schedule displayed on website, even though he/she fails to receive any information letter, for any reason from the University.
- 49.** Only the candidate & one of his parents/guardian will be allowed into the hall where counseling is held. The candidates will be called in the order of their ranking in the merit list & offered the seats to the various courses available at that point of time. The candidate will be allowed to choose admission to any of the courses if a seat is available when his/her turn comes.
- 50.** The candidate must note that appearance for the examination & inclusion of name in the Merit List does not necessarily mean that he/she will get admission to any course. His/her admission to a particular course will depend upon the availability of seats for that particular course at the time of his/her counseling.

51. The candidate in the merit list prepared on the basis of marks obtained by them at the KLEU-PGAIET-2012 will be called as per their ranks for counseling & on the spot admission to the various courses & colleges.
52. If any candidate finds it impossible to be physically present for the counseling due to unavoidable circumstances, he/she may authorize any other responsible individual to represent him/her at the counseling. This representative must carry with him/her the letter of authorization in the format given in Annexure – III as well as all the documents listed in Annexure – I. If the candidate or his representative fails to report for the counseling on the date & time mentioned in the schedule of counseling, his/her claim for courses will be forfeited. The choice of course made by the candidate, his/her representative will be final & binding & will not be ordinarily altered later.

The Candidate must report physically to the University office, within 72 hrs of the allotment of a seat if authorized representative has appeared for the counseling.

53. The selected candidate will be required to pay the entire amount of annual fee on the day of counseling itself. (Through Bank Draft drawn in the name of **Registrar, KLE University payable at Belgaum**). In case the candidate fails to remit the entire amount of fees, he/she is likely to lose his/her claim for admission to that seat.

54. **Annual Fee Structure :**

The fee for all Medical / Dental (MD/MS/ PG Diploma/ MDS) courses shall be as per the revision to be done by the Fee Fixation Committee (constituted as per the Hon'ble Supreme Court of India), in January 2012.

Refund of Fees : As per University rules.

Note: Once the admission is confirmed, original documents submitted to the University will not be returned back to the candidate under any circumstances.

55. Hostel facility is available both for boys & girls. The candidates desirous of seeking admission to hostels will have to apply in prescribed form. The hostel fees shall be charged separately.

56. Differences of opinion & Disputes arising in the interpretation & implementation of the clauses in the Brochure, if any, will be referred to the Vice-Chancellor of the KLE University, Belgaum & his decision shall be final & binding on all the concerned.

57. Request for a change in examination centre can be made by filling up the application form available on the university website.

58. Any legal matter arising out of the total admission process of PG Medical/Dental Degree and Diploma courses through PG All India Entrance Test of KLE University, Belgaum, i.e. KLEU-PGAIET-2012 will be in the courts of BELGAUM, Karnataka State.

59. **Instructions for Photographs**

- Two recent (taken within one month) coloured matt finish passport size Photographs with light background are required. Polaroid photographs are NOT acceptable.
- Photograph must be taken with name of candidate (as in application) and date of taking photograph as shown below.

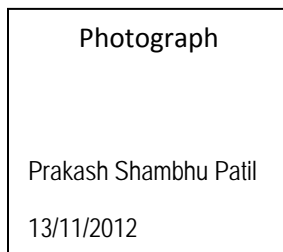

Important :

- The photograph must be snapped with a placard indicating name of candidate and date of taking photograph. In case name and date are written on the photograph after taking it, the application will be rejected.
- The name and date on the photograph must be clear and legible.
- Photograph should not have cap, goggles etc. Spectacles are allowed.
- Applications not complying with these instructions or with unclear photographs will be rejected, without giving any reasons.
- Keep adequate number of identical photographs in reserve for use at the time of Entrance Examination/Counseling/Admission.

60. Please note: KLE University does not have any agents, liaison / admission offices, representatives or any other office/s other than the office mentioned in this brochure.

Candidates are requested not to depend upon or deal with any person or organization/s claiming to be associated with the KLE University activities or claiming to help with admission or entrance tests.

KLE University will not be responsible for the same.

61. In case any candidate is found to be involved in or indulged in impersonation or any other unfair means or cheating to procure admission, KLE University reserves the right to cancel the allotted seat and forfeit of the entire amount of fees paid by such candidate. Such candidates are liable for prosecution as per the law of the land.

University's Policy against the Ragging in accordance with the directions of Hon. Supreme Court of India, UGC and other Regulating bodies.

The KLE Academy of Higher Education and Research, Belgaum and its all Constituent Units takes most stringent view against any act of Ragging and all the prospective students are warned against indulging in any act and / abetment of ragging and their Guardians are advised to sensitize and advise their wards against the same, which may lead to most severe punishment including the initiation of criminal proceedings. The students and their guardians are strongly advised to read the rulings of Hon. Supreme Court of India as regards to the menace of ragging or may obtain the guidelines against ragging from the websites of UGC or respective regulating councils or from the University office.

At the time of admission to any of the constituent unit of the University, all the students and their Guardians will be required to submit undertaking in the prescribed format for not getting involved in any act of ragging.

Ragging" includes the following:

Any conduct whether by words spoken or written or by an act which has the effect of harassing, teasing, treating or handling with rudeness any other student, indulging in rowdy or undisciplined activities which causes or is likely to cause annoyance, hardship or psychological harm or to raise fear or apprehension thereof in a fresher or a junior student or asking the students to do any act or perform something which such student will not in the ordinary course and which has the effect of causing or generating a sense of shame or embarrassment so as to adversely affect the physique or psyche of a fresher or a junior student.

Punishable ingredients of Ragging including the following or any other act which is not included here but may be considered an act amounting to ragging by the competent authorities:-

- Abetment to ragging;
- Criminal conspiracy to rag;
- Unlawful assembly and rioting while ragging;
- Public nuisance created during ragging;
- Violation of decency and morals through ragging;
- Injury to body, causing hurt or grievous hurt;
- Wrongful restraint;
- Wrongful confinement;
- Use of criminal force;
- Assault as well as sexual offences or even unnatural offences;
- Extortion;
- Criminal trespass;
- Offences against property;
- Criminal intimidation;
- Attempts to commit any or all of the above mentioned offences against the victim(s);
- Physical or psychological humiliation.
- All other offences following from the definition of “Ragging”.

Sd/-
Registrar
KLE University

List of documents:

Annexure – I

List of Documents required while reporting for Counseling:

At the time of counseling, you are required to produce the following documents in original; failure to do so will result in instantaneous cancellation of your claim for admission. You are also required to submit two attested photocopies of each of these documents.

1. Your letter for Counseling. If the candidate does not receive the counseling letter he/she should bring TAT card.
2. For a Proof of date of Birth: SSLC/SSC Certificate or School / College Leaving Certificate or Certificate of Domicile / Nationality Certificate/ Birth Certificate.
3. Certificate in case of candidates of BRD & KTC categories – (as mentioned above).
4. Marks cards - MBBS/ BDS - from 1st to final year.
5. Attempt Certificate.
6. Internship Completion certificate (if not completed provisional completion letter from Dean/Principal).
7. Provisional / Permanent registration of the Medical / Dental Council.
8. Degree certificate.
9. Conduct and Character Certificate from a responsible person.
10. Migration Certificate.
11. An affidavit in the format (as per Annexure-II), signed by you and countersigned by your Parent/guardian in the presence of Notary Public on a stamp paper of Rs. 50/-
12. Two recent passport-size coloured photographs with name and date (as per specification in Rule 59.)
14. MCI / DCI - recognition of the college where student has completed the course.
15. DD's (of Nationalized Bank) for Tuition fees & other fees.

Please note that DD has to be purchased by the candidate/parent. In case the demand draft has been purchased by any other person, necessary undertaking/ declaration has to be submitted as per the proforma supplied by the University (Annexure IV).

AFFIDAVIT FORMAT

Annexure – II

I,..... son / daughter ofhereby solemnly affirm that the following statements made by me are true to the best of my knowledge and belief that,

A) I am a citizen of India.

B) I have studied and understood the rules governing counseling, admission procedure, and fee structure and agree to abide by these rules.

C) If admitted to any of the Institutions of the KLE University Belgaum, I will abide by all its rules and regulations, especially those regarding discipline, attendance, examinations and payment of fees. I understand that failure to comply with the rules and regulations will invite an appropriate disciplinary action from the University / Institutional authorities.

D) I will not involve myself in any action of ragging during the course of my education in this University. I understand that involvement in ragging is a cognizable offence and it will result in police action and would result into cancellation of my admission to the course.

Name of the candidate:

Date:

Place:

Signature of the Candidate

Left Thumb Impression of the Candidate

I, the father /mother/guardian of an applicant for admission to course at KLE University Belgaum, hereby solemnly affirm that all the above statements made by son/daughter/ward are true to the best of my knowledge and belief. I will be responsible for the payment of his/her fees on time and for his/her conduct.

Name of the Parent/guardian

Relationship to candidate

Date:

Address with Phone No:

Signature of the parent/guardian

Left Thumb Impression of the Parent/Guardian

Authorization for Representative

Annexure – III

I,.....son / daughter of.....being unable to attend the counseling session for admission to the PG Medical / Dental Degree & Diploma courses in KLE, University Belgaum, on.....hereby authorize- son/daughter of.....whose photograph is affixed below and who will sign as shown below, to represent me at the counseling and on-the-spot-admission. I hereby declare that the choice of course made by this authorized representative will be irrevocable and that it will be final and binding on me. This authorized representative will present all the necessary documents, pay the appropriate fees and complete all the necessary formalities on my behalf. I understand that I have to present myself physically to the Counseling Committee/University within 72 hours of the allotment of the seat, failing which, the seat allotted to me may be cancelled instantaneously.

Name of the candidate (IN CAPITAL LETTERS)

Rank No:

Place:

Date:

Parent/Guardian Reason for absence:

Signature of the Candidate

Left Thumb Impression of Parent/Guardian

Recent Passport size photograph of the representative should be affixed here

Specimen Signature of the Representative

Left Thumb Impression of the Representative

KLE UNIVERSITY, BELGAUM

Undertaking for Demand Draft

Annexure IV

Format of the Undertaking to be submitted if the Demand Drafts are purchased by any person other than the candidate/parents for paying the tuition fee.

I the undersigned.....S/O / D/O
.....

Address.....
.....have purchased the demand draft bearing number.....
.....dated.....for Rs.....favouring, Registrar, KLE University for paying tuition fee
of Dr.(Rank No.....) who is my (mention
the relation with the candidate).....



Signature of the person who

**has purchased the
demand draft**

with his complete **Name, Address**

and **PAN Number.**

(Photocopy of PAN card to be enclosed)

Left Thumb Impression of the person who

has purchased the demand draft



KLE UNIVERSITY

[Established under Section 3 of the UGC Act, 1956 v de Government of ndia Net feat on No F9,18/2000,U 8(A)]

KLEU-UGAIET-2011

ANSWER SHEET FOR UNDER-GRADUATE ALL INDIA ENTRANCE TEST - 2011
(USE BLACK/BLUE BALL POINT PEN ONLY)

Name of the Candidate:
 (Leave one box empty in between two names)
 TAT Number (In Numerals):
 TAT Number (In Words): _____
 Question Booklet Version:
 Question Booklet Serial No. (In Numerals):

Question Booklet Serial No. (In Words) _____ :

INSTRUCTIONS FOR MARKING ON SIDE-2

- 1) Use Black / Blue ball point pen / Hb pencil to darken the appropriate circles
- 2) The Mark should be dark and completely filled.
- 3) Darken ONLY ONE CIRCLE for answering each question.
- 4) Answer once shaded is Final. No change is permitted.
- 5) Please do not make any stray marks on the answer sheet.
- 6) Mark the Answer only in the appropriate space against the Number corresponding to the question you are answering.
- 7) Rough work must not be done on the answer sheet. Use space on Question paper provided for rough work.

8) Mark your answer like this : **CORRECT METHOD** **WRONG METHOD**

EXAMPLES - HOW TO FILL AND MARK ON SIDE - 2

If your TAT No. is 12002, fill in as shown below
 If your Question Booklet Version is AA, fill in as shown below
 If your Question Booklet Serial No. is 1588 fill in as shown below
 If your Response to Question No 15 is (A), Please mark as shown below:

| | | | | |
|------------------------|--|--|--------------|---------------------|
| TAT NO. 1 2 0 0 2 0 | QUESTION BOOKLET VERSION A A ● ○ ○ ○ ○ AA BB CC DD | QUESTION BOOKLET SERIAL NO. 2 1 5 6 6 | Q. No. 15 | RESPONSE ● ○ ○ ○ |
|------------------------|--|--|--------------|---------------------|

Instructions for Candidates

- Before signing, check the following
1. Your TAT No.
 2. Your Question Booklet No.

Left Th mb Imp a ID
of the C d d ta

Sig t fth C JIJ t

Important Instructions for Invigilator:

Before signing, please make sure that the candidate has filled his TAT No., Question Booklet No. on side - 1 and 2.

SIGNATURE OF THE INVIGILATOR:

NAME OF THE INVIGILATOR: _____

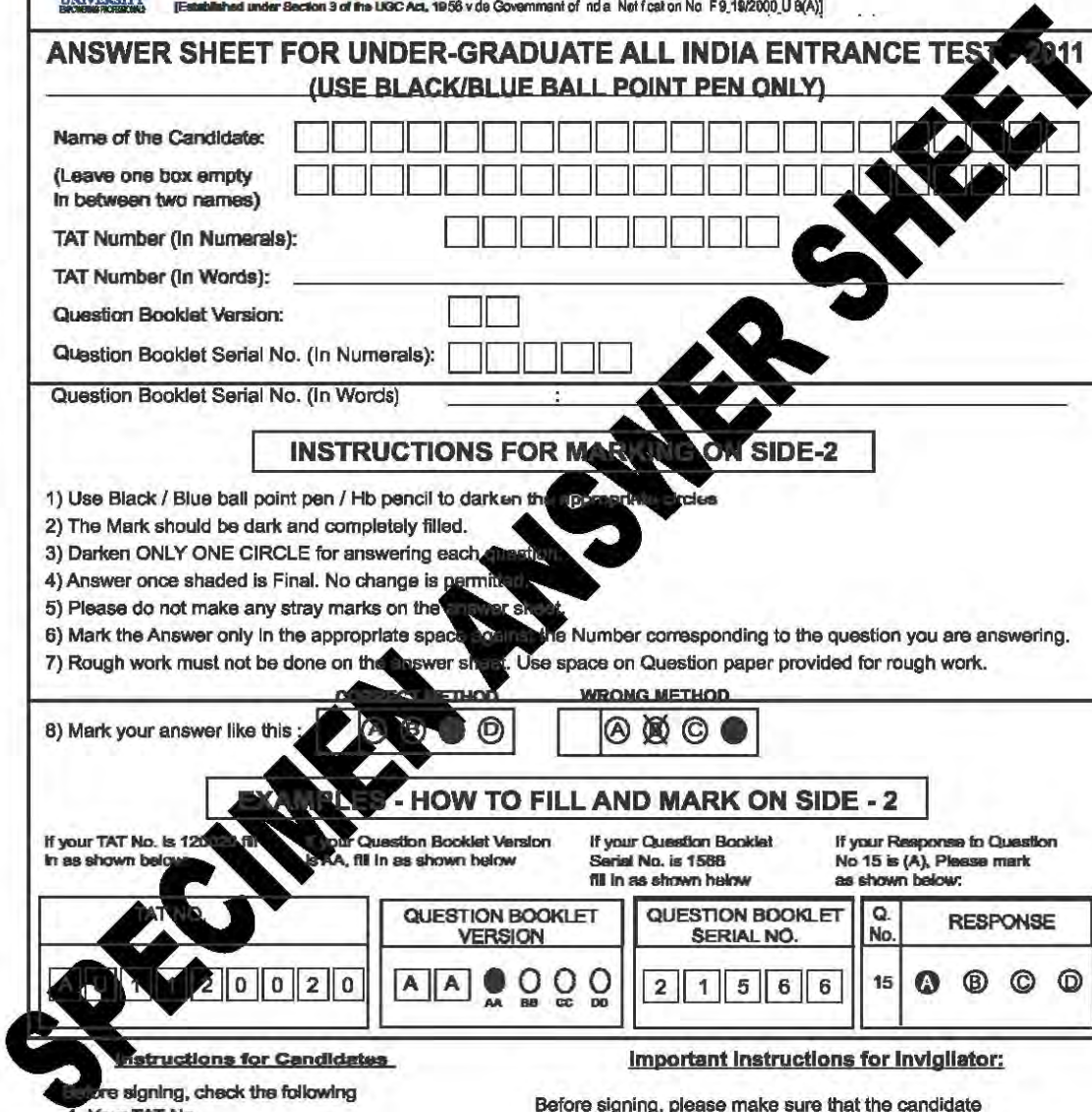

| | | | |
|---|---|---|---|
| <input type="checkbox"/> <input type="checkbox"/> <input type="checkbox"/> <input type="checkbox"/> <input type="checkbox"/> <input type="checkbox"/> <input type="checkbox"/> <input type="checkbox"/> | <input type="checkbox"/> <input type="checkbox"/> <input type="checkbox"/> <input type="checkbox"/> <input type="checkbox"/> <input type="checkbox"/> <input type="checkbox"/> <input type="checkbox"/> | <input type="checkbox"/> <input type="checkbox"/> <input type="checkbox"/> <input type="checkbox"/> <input type="checkbox"/> <input type="checkbox"/> <input type="checkbox"/> <input type="checkbox"/> | <input type="checkbox"/> <input type="checkbox"/> <input type="checkbox"/> <input type="checkbox"/> <input type="checkbox"/> <input type="checkbox"/> <input type="checkbox"/> <input type="checkbox"/> |
| Write appropriate Venn's Number | | AA BB CC DD (Mark appropriate circle by Venn's Number) | |

| | | | | |
|---|---|---|---|---|
| | A | B | C | D |
| 1 | A | B | C | D |
| 2 | A | B | C | D |
| 3 | A | B | C | D |
| 4 | A | B | C | D |
| 5 | A | B | C | D |

| | | | | |
|----|---|---|---|---|
| | A | B | C | D |
| 41 | A | B | C | D |
| 42 | A | B | C | D |
| 43 | A | B | C | D |
| 44 | A | B | C | D |
| 45 | A | B | C | D |

| | | | | |
|----|---|---|---|---|
| | A | B | C | D |
| 91 | A | B | C | D |
| 92 | A | B | C | D |
| 93 | A | B | C | D |
| 94 | A | B | C | D |
| 95 | A | B | C | D |

| | | | | |
|-----|---|---|---|---|
| | A | B | C | D |
| 121 | A | B | C | D |
| 122 | A | B | C | D |
| 123 | A | B | C | D |
| 124 | A | B | C | D |
| 125 | A | B | C | D |

| | | | | |
|-----|---|---|---|---|
| | A | B | C | D |
| 161 | A | B | C | D |
| 162 | A | B | C | D |
| 163 | A | B | C | D |
| 164 | A | B | C | D |
| 165 | A | B | C | D |

| | | | | |
|----|---|---|---|---|
| | A | B | C | D |
| 6 | A | B | C | D |
| 7 | A | B | C | D |
| 8 | A | B | C | D |
| 9 | A | B | C | D |
| 10 | A | B | C | D |

| | | | | |
|----|---|---|---|---|
| | A | B | C | D |
| 46 | A | B | C | D |
| 47 | A | B | C | D |
| 48 | A | B | C | D |
| 49 | A | B | C | D |
| 50 | A | B | C | D |

| | | | | |
|-----|---|---|---|---|
| | A | B | C | D |
| 96 | A | B | C | D |
| 97 | A | B | C | D |
| 98 | A | B | C | D |
| 99 | A | B | C | D |
| 100 | A | B | C | D |

| | | | | |
|-----|---|---|---|---|
| | A | B | C | D |
| 126 | A | B | C | D |
| 127 | A | B | C | D |
| 128 | A | B | C | D |
| 129 | A | B | C | D |
| 130 | A | B | C | D |

| | | | | |
|-----|---|---|---|---|
| | A | B | C | D |
| 166 | A | B | C | D |
| 167 | A | B | C | D |
| 168 | A | B | C | D |
| 169 | A | B | C | D |
| 170 | A | B | C | D |

| | | | | |
|----|---|---|---|---|
| | A | B | C | D |
| 11 | A | B | C | D |
| 12 | A | B | C | D |
| 13 | A | B | C | D |
| 14 | A | B | C | D |
| 15 | A | B | C | D |

| | | | | |
|----|---|---|---|---|
| | A | B | C | D |
| 51 | A | B | C | D |
| 52 | A | B | C | D |
| 53 | A | B | C | D |
| 54 | A | B | C | D |
| 55 | A | B | C | D |

| | | | | |
|----|---|---|---|---|
| | A | B | C | D |
| 91 | A | B | C | D |
| 92 | A | B | C | D |
| 93 | A | B | C | D |
| 94 | A | B | C | D |
| 95 | A | B | C | D |

| | | | | |
|-----|---|---|---|---|
| | A | B | C | D |
| 131 | A | B | C | D |
| 132 | A | B | C | D |
| 133 | A | B | C | D |
| 134 | A | B | C | D |
| 135 | A | B | C | D |

| | | | | |
|-----|---|---|---|---|
| | A | B | C | D |
| 171 | A | B | C | D |
| 172 | A | B | C | D |
| 173 | A | B | C | D |
| 174 | A | B | C | D |
| 175 | A | B | C | D |

| | | | | |
|----|---|---|---|---|
| | A | B | C | D |
| 16 | A | B | C | D |
| 17 | A | B | C | D |
| 18 | A | B | C | D |
| 19 | A | B | C | D |
| 20 | A | B | C | D |

| | | | | |
|----|---|---|---|---|
| | A | B | C | D |
| 56 | A | B | C | D |
| 57 | A | B | C | D |
| 58 | A | B | C | D |
| 59 | A | B | C | D |
| 60 | A | B | C | D |

| | | | | |
|-----|---|---|---|---|
| | A | B | C | D |
| 96 | A | B | C | D |
| 97 | A | B | C | D |
| 98 | A | B | C | D |
| 99 | A | B | C | D |
| 100 | A | B | C | D |

| | | | | |
|-----|---|---|---|---|
| | A | B | C | D |
| 136 | A | B | C | D |
| 137 | A | B | C | D |
| 138 | A | B | C | D |
| 139 | A | B | C | D |
| 140 | A | B | C | D |

| | | | | |
|-----|---|---|---|---|
| | A | B | C | D |
| 176 | A | B | C | D |
| 177 | A | B | C | D |
| 178 | A | B | C | D |
| 179 | A | B | C | D |
| 180 | A | B | C | D |

| | | | | |
|----|---|---|---|---|
| | A | B | C | D |
| 21 | A | B | C | D |
| 22 | A | B | C | D |
| 23 | A | B | C | D |
| 24 | A | B | C | D |
| 25 | A | B | C | D |

| | | | | |
|----|---|---|---|---|
| | A | B | C | D |
| 61 | A | B | C | D |
| 62 | A | B | C | D |
| 63 | A | B | C | D |
| 64 | A | B | C | D |
| 65 | A | B | C | D |

| | | | | |
|-----|---|---|---|---|
| | A | B | C | D |
| 101 | A | B | C | D |
| 102 | A | B | C | D |
| 103 | A | B | C | D |
| 104 | A | B | C | D |
| 105 | A | B | C | D |

| | | | | |
|-----|---|---|---|---|
| | A | B | C | D |
| 141 | A | B | C | D |
| 142 | A | B | C | D |
| 143 | A | B | C | D |
| 144 | A | B | C | D |
| 145 | A | B | C | D |

| | | | | |
|-----|---|---|---|---|
| | A | B | C | D |
| 181 | A | B | C | D |
| 182 | A | B | C | D |
| 183 | A | B | C | D |
| 184 | A | B | C | D |
| 185 | A | B | C | D |

| | | | | |
|----|---|---|---|---|
| | A | B | C | D |
| 26 | A | B | C | D |
| 27 | A | B | C | D |
| 28 | A | B | C | D |
| 29 | A | B | C | D |
| 30 | A | B | C | D |

| | | | | |
|----|---|---|---|---|
| | A | B | C | D |
| 66 | A | B | C | D |
| 67 | A | B | C | D |
| 68 | A | B | C | D |
| 69 | A | B | C | D |
| 70 | A | B | C | D |

| | | | | |
|-----|---|---|---|---|
| | A | B | C | D |
| 106 | A | B | C | D |
| 107 | A | B | C | D |
| 108 | A | B | C | D |
| 109 | A | B | C | D |
| 110 | A | B | C | D |

| | | | | |
|-----|---|---|---|---|
| | A | B | C | D |
| 146 | A | B | C | D |
| 147 | A | B | C | D |
| 148 | A | B | C | D |
| 149 | A | B | C | D |
| 150 | A | B | C | D |

| | | | | |
|-----|---|---|---|---|
| | A | B | C | D |
| 186 | A | B | C | D |
| 187 | A | B | C | D |
| 188 | A | B | C | D |
| 189 | A | B | C | D |
| 190 | A | B | C | D |

| | | | | |
|----|---|---|---|---|
| | A | B | C | D |
| 31 | A | B | C | D |
| 32 | A | B | C | D |
| 33 | A | B | C | D |
| 34 | A | B | C | D |
| 35 | A | B | C | D |

| | | | | |
|----|---|---|---|---|
| | A | B | C | D |
| 71 | A | B | C | D |
| 72 | A | B | C | D |
| 73 | A | B | C | D |
| 74 | A | B | C | D |
| 75 | A | B | C | D |

| | | | | |
|-----|---|---|---|---|
| | A | B | C | D |
| 111 | A | B | C | D |
| 112 | A | B | C | D |
| 113 | A | B | C | D |
| 114 | A | B | C | D |
| 115 | A | B | C | D |

| | | | | |
|-----|---|---|---|---|
| | A | B | C | D |
| 151 | A | B | C | D |
| 152 | A | B | C | D |
| 153 | A | B | C | D |
| 154 | A | B | C | D |
| 155 | A | B | C | D |

| | | | | |
|-----|---|---|---|---|
| | A | B | C | D |
| 191 | A | B | C | D |
| 192 | A | B | C | D |
| 193 | A | B | C | D |
| 194 | A | B | C | D |
| 195 | A | B | C | D |

| | | | | |
|----|---|---|---|---|
| | A | B | C | D |
| 36 | A | B | C | D |
| 37 | A | B | C | D |
| 38 | A | B | C | D |
| 39 | A | B | C | D |
| 40 | A | B | C | D |

| | | | | |
|----|---|---|---|---|
| | A | B | C | D |
| 76 | A | B | C | D |
| 77 | A | B | C | D |
| 78 | A | B | C | D |
| 79 | A | B | C | D |
| 80 | A | B | C | D |

| | | | | |
|-----|---|---|---|---|
| | A | B | C | D |
| 116 | A | B | C | D |
| 117 | A | B | C | D |
| 118 | A | B | C | D |
| 119 | A | B | C | D |
| 120 | A | B | C | D |

| | | | | |
|-----|---|---|---|---|
| | A | B | C | D |
| 156 | A | B | C | D |
| 157 | A | B | C | D |
| 158 | A | B | C | D |
| 159 | A | B | C | D |
| 160 | A | B | C | D |

| | | | | |
|-----|---|---|---|---|
| | A | B | C | D |
| 196 | A | B | C | D |
| 197 | A | B | C | D |
| 198 | A | B | C | D |
| 199 | A | B | C | D |
| 200 | A | B | C | D |

SPECIMEN ANSWER SHEET

Salient features:

- A premier University quality education of global standards offering in all 55 programs from Graduate to Post Graduates to Post Doctoral courses in Medical and Dental Sciences.
- Meticulously planned camps spread over 113 acres with greenery and gardens around.
- Students community from all over India; UK, USA, CANADA AFRICA, MIDDLE EAST, MALAYSIA, IRAN, SRI LANKA....a global village in perfect academic, social and spiritual harmony.
- Over 7000 MBBS Graduates and over 1,600 Post-Graduate on almatmater of JNMC & over 950 BDS 400 MDS on almatmater of the college.
- Our strength is our teaching staff over 700 in number, is a team of highly qualified, highly experienced, highly dedicated and motivated achievers of national and international maturity.
- Attached state of the art 1000 KLE'S Prabhakar Kore Hospital & Medical Research Centre and 1300 bedded free block of the Hospital and 3 Rural PHC's exposing students to corporate, urban and rural medical practices.
- College Library -35,000 Sq.ft. 6 reading rooms, accommodating 1,000 students at a time, 30,000 books, 300 periodicals and a unique Digital library online.
- Academic atmosphere is inspiring competitive with Intensive Theory, Practical and Clinical teaching programs, day to day assessments, tutorials seminars monthly periodicals tests, parent- guardian contact programs.
- Acoustically built, 1200 seater air-conditioned auditorium with audio, video & cinema facilities on the campus.
- Department of Medical Education conducts regular Training programs for Teachers & students
- Constituent College/Institution is in collaboration with National and International Bodies such as ICMR, EHIO, University of Illinois, Chicago, USA, University of Missorie Kannas City USA and Rhodes University, South Africa for Teaching and Research purposes.

- Hostels – four Gent’s Hostels accommodating 890 Students, six Ladies Hostels accommodating 1300 Students with all amenities and recreational facilities.
- Mess- student owner, student managed cosmopolitan mess catering to the varied tastes.
- Wifi Campus to enable round the clock internet and intranet access to students.
- Olympic standard Indoor game complex, outdoor stadium and Lawn Tennis Court on the Campus.
- Syndicate Bank, Post Office, Co-operative Store, Saloon, Beauty Parlor, STD / ISA Facilities, Reservation Counter, Photocopy facility and Canteen all within the campus.
- Five Buses providing transportation between college, clinic and city.
- Smooth induction of freshers, strict discipline, stringent anti-ragging measures are in built into the system and implemented.

Location map & about Belgaum

- Belgaum is a district headquarter; one of the beautiful cities of Karnataka with Cosmopolitan culture with Kannada, Marathi, Hindi and English Languages spoken
- Climate is conducive with moderate, summer, winter and rainy seasons.
- The city is well connected by Air, Rail and Road
- Bombay: 550 Kms., Bangalore: 500 Kms.- Hyderabad : 614 Kms, Goa: 150 Kms.

DESIGNATED CENTRES FOR KLEU- PGAIET-2012:

1. **BELGAUM - J.N. Medical College**, Nehru Nagar, BELGAUM - 590 010.
2. **BANGALORE-S. Nijalingappa College**, II Block, Rajajinagar, Bangalore-560 010.
3. **PUNE - Pune Institute of Computer Technology**, Sr.No.27, Pune-Satara Road, Dhankavadi, Pune - 411 043.
4. **NEW DELHI – KLES Basava International School**, Site No 1, Sector 23, Dwaraka, New Delhi -110075.
5. **HYDERABAD - G. PULLA REDDY COLLEGE OF PHARMACY**, Masab Tank, Mehndi Patnam, Hyderabad - 500 028.
6. **AHMEDABAD - Aroma High School**, Kamar Trust Building, Somnath Road, Usmanapura, Ashram Road, Ahmedabad-380 013.
7. **KOLKATA-Andhra Association School**, 13A, Shahnagar Road, Kolkata-700 026.
8. **PANJIM – Goa College of Pharmacy**, 18th June Road, St. Inez, Panjim-403001
9. **INDORE - Christian Eminent Academy**, 6A, Press Complex, Behind Dainik Bhaskar Press, Indore - 452 011(Madhya Pradesh)
10. **COIMBATORE - C.M.S Matriculation Higher Secondary School**, Sathy Road, Ganapathy, Coimbatore - 641 006.
11. **CHANDIGARH - DAV Model School**, Sector 15-A, Chandigarh-160015
12. **JAIPUR (Rajsthan) - S.S. Jain Subodh P.G. College**, Rambagh Circle, Jaipur (Rajstan) - 302 004.
13. **VIJAYWADA: P. B. Siddhartha College of Arts and Science**. Siddharth nagar, Vijaywada-10
14. **GUWAHATI: Aryabhata Junior Science College**. G. S. Road, Ganeshguri. Guwahati-781005.
15. **COCHIN: Sacred Heart College**. Thevara, Cochin.
16. **MUMBAI: BOMBAY COLLEGE OF PHARMACY**, Kalina, Sanataacruz(E), Mumbai-400098
17. **NAGPUR: Smt. Kishoritai Bhojar College of Pharmacy**, Behind Railway Station, New KAMTEE, Nagpur-441002
18. **CHENNAI: C. D. Navagam T. Nagar ,Higher Secondary School ,31,Venkatnarayan Road, T. Nagar, Opp. Tirupati Devasthan, Chennai – 17**

CALENDER OF EVENTS:

| | | |
|----------|--|--|
| A | Last Date for Submitting the 'Online Application Form' | 18th January 2012. |
| B | Last Date for receipt of completed application form along with requisite fee, photograph and other documents by the University. | 21st January 2012. |
| C | Availability of the Downloadable TAT Cards from University Website | 23rd January 2012. |
| D | Issue of Duplicate TAT Cards at Test Centres to the candidates who have not been able to download the same till 25th January 2012. | 27th January 2012. |
| E | Date and Time of KLEU-PGAIET 2012 | Saturday, 28th January 2012, from 2:00 PM to 5:00 PM |
| F | Declaration of the Results (Provisional date). | 14th February 2012 |
| G | Availability of downloadable Counseling Letters from University Website. | 20th February 2012 |
| H | Date of First Counseling (Provisional Dates) | 5th March to 10th March 2012 |
| I | Date of Second Counseling (Provisional Date) | 25th April 2012 |
| J | Academic Session starts on | 16th April 2012 |

NOTE : Printout of the application form along with Demand Draft for Rs. 3000/- payable at Belgaum drawn on any Nationalized Bank in favour of 'Registrar KLE University, Belgaum' has to be sent by post or submitted in person so as to reach the Registrar's Office of the KLE University, Belgaum on or before 21st January 2012 by 5:00 PM.

Applicant should ensure that :

- 1) He / She has signed the Application Form at the places specified for the purpose.
- 2) The Application Form is duly signed by his/her parent / guardian.
- 3) He/She has affixed his/her Left Thumb impression in the box provided.
- 4) Recent passport size photographs with name and date have been pasted in the spaces for that purpose and 6 extra copies of recent passport size photographs are attached.
- 5) Attach Photo copies of Marks Cards as mentioned in the broucher.
- 6) Counseling letters will be sent to the candidate as per the Merit List declared by the University.
- 7) Those who fail to receive counseling letter for whatsoever reasons, must attend to the counseling as per their Merit List Number and schedule notified on the website. Such candidates must bring with them some proof of identity (Driving License, College ID Cards) and proof of appearing to KLEU-PGAIET -2012 (TAT Card) to attend the counseling.

NB : The Entrance exam fees is non - refundable, even if the application is rejected because of incomplete application or ineligibility of the candidate or if the candidate does not appear for the exam.