

**Brochure containing the details of Post Graduate Common Entrance Test – 2008 (PGCET – 2008) for admission to MBA course in Karnataka**

**C O N T E N T S**

**SECTION - A**

	<b>Page No.</b>
1. INTRODUCTION	1
2. DEFINITIONS	2
3. ADMISSION PROCEDURE	3
4. ACADEMIC ELIGIBILITY - WHO CAN APPLY?	4
5. SUBMISSION OF APPLICATION FORM	5
6. WHERE TO SUBMIT THE COMPLETED APPLICATION FORM	6
7. ALLOTMENT OF TEST CENTRES & DISPATCH OF ADMISSION TICKETS	6
8. DETERMINATION OF MERIT	7
9. ALLOTMENT OF SEATS	7
10. RESERVATION OF SEATS IN FAVOUR OF CERTAIN CATEGORIES	8

**SECTION - B**

1) SYLLABUS	8
2) QUESTION PAPER AND DURATION	8
3) RESPONSE SHEETS: Marking of OMR Sheet	9

**SECTION - C**

1. DOCUMENTS TO BE PRODUCED DURING SEAT SELECTION	9
2. PROCEDURE OF SEAT SELECTION BY THE CANDIDATES	10
3. ALLOTMENT OF SEATS AND CONVERSION OF UNFILLED SEATS	11
4. ADMISSION FEE	12
5. REFUND AND FORFEITURE OF FEE	13
6. CHANGE OF COLLEGE OR COURSE AND MUTUAL EXCHANGE	13

**ANNEXURES**

1. TENTATIVE SCHEDULE FOR MBA ADMISSIONS 2008-2009	14
2. TENTATIVE TEST CENTRES	15
3. MBA SYLLABUS AND MODEL QUESTION PAPER	19
4. TENTATIVE LIST OF COLLEGES OFFERING MBA COURSE	30
5. IMPORTANT CONTACT INFORMATION	34
6. IMPORTANT DATES TO REMEMBER	34

## SECTION - A

### 1. INTRODUCTION:

The **Central Post Graduate Admission Committee (CPAC)** was constituted vide the Government order No. ED/49/TEC/2005, dated 22-03-2005 as the State Agency to oversee smooth conduct of admissions to post graduate courses in the State of Karnataka. The Visvesvaraya Technological University, Belgaum has been entrusted by the Government order no.ED/27/TEC/2008 dated: 14-02-2008 to conduct the **Post Graduate Common Entrance Test (PGCET) - 2008** in the State of Karnataka for admission to **MBA** Course.

The Karnataka PGCET - 2008 is being conducted for the purpose of determining the merit of both Karnataka and Non-Karnataka Candidates for admission to the First year / First semester of Full Time and Part Time courses in Master of Business Administration in Government Colleges, University Departments and the Private Unaided Institutions affiliated to the following Universities- *Bangalore, Gulbarga, Karnatak, Kuvempu, Mangalore, Mysore, Tumkur, Bijapur Women's University and Visvesvaraya Technological University*, within the State of Karnataka for the academic year 2008-2009. Karnataka candidates are eligible for both Government Seats (Category A Seats i.e. 100% seats in Government colleges & University Departments and 50% of the total intake in Private Unaided Institutions) and Management seats (Category B Seats i.e. seats other than Govt. Seats) surrendered by Private Unaided Institutions. However, the Non-Karnataka candidates appearing for PGCET - 2008 are eligible for those seats available against the management seats (Category B Seats) of Private Unaided Institutions, in such cases where the institutions have surrendered their seats to CPAC.

Admissions are made in accordance with the Gazette Notification of Karnataka State Government, 2005 ('G.O.' in short) as amended from time to time and therefore the details and instructions contained in this Brochure are subject to the said G.O. In case of any discrepancy, the relevant G.O. shall prevail.

### **MBA Course:**

The "Master of Business Administration" Course abbreviated as MBA, is either Full Time course of four semesters extended over two years duration or Part Time course of six semesters extended over three years duration.

The number of seats available for admission to MBA Course through CPAC for the year 2008 in the State of Karnataka is approximately 5000, apart from the seats that may be surrendered by the Private Unaided Institutions.

## 2. DEFINITIONS:

### a) **Karnataka Candidate:**

(i) “Karnataka Candidate” means a student who has studied in one or more Government or Government recognized Educational Institutions located in the State of Karnataka for a minimum period of seven academic years (commencing from 1<sup>st</sup> standard up to qualifying examination either continuously or in broken period) as on 1<sup>st</sup> July of 2008 and has studied, appeared and passed the Secondary School Leaving Certificate or 10<sup>th</sup> Standard Examination or the Second Pre-University Course Examination or 12<sup>th</sup> Standard Examination in a Government or Government recognized Educational Institution located in the State of Karnataka.

Explanation – In respect of candidates who have directly appeared for SSLC or PUC or studied in Open School, the period of seven years study shall not be insisted. However, such persons shall produce domicile certificate for having studied as such for seven years.

Provided that in the case of a candidate who takes more than one year to pass a class or standard, the years of academic study is counted as one year only.

(ii) “Karnataka Candidate” also means and includes a candidate who has studied and passed the qualifying examination within the State of Karnataka from an Educational Institution run or recognized by the State Government and either of his parents should have studied in an Educational Institution run or recognized by the State Government and located in the State of Karnataka for a minimum period of SEVEN years.

### b) **Ex-Serviceman:**

“Ex-Serviceman” shall have the same meaning assigned to it in clause (i) of sub-rule (1) of rule 2 of the Karnataka Civil Services (General Recruitment) Rules, 1977 as amended from time to time / son or daughter of an Ex-Serviceman, who at the time of joining the Defence Service has declared a place in Karnataka as his home town and produces proof of such domicile from the Rajya Sainik Board.

### c) **Physically Disabled:**

‘Physically Disabled’ shall have the same meaning as assigned in the Persons with Disabilities (Equal opportunities, Protection of Rights and full participation) Act, 1995 (Central Act 1 of 1996).

**d) Government Seats:**

“Government Seats” means, all 100% seats in Government Colleges, University Constituent Colleges and Department of Studies offering MBA in the Universities of the State and 50% of the seats in affiliated Private Unaided Colleges (Category A Seats).

**e) General Category Seats**

“General Category Seats” means the seats other than the reserved seats.

**f) Management Seats:**

“Management Seats” (Category B Seats) means other than the Govt. seats in Private Institutions.

**g) Reserved Seats:**

“Reserved Seats” means the seats reserved in Government colleges, Constituent colleges of Universities, Private Aided and Unaided Professional Educational Institutions in favour of persons belonging to the Scheduled Castes, the Scheduled Tribes and Other Backward Classes as may be notified by the State Government.

**h) Admission Committee:**

“Admission Committee” means the Committee constituted by the Government called ‘Central PG Admission Committee (CPAC)’ for selection of candidates for the Government seats and for the Management seats if the Managements have requested the CPAC to fill their Management quota Seats through the State level common entrance test called Karnataka PG Common Entrance Test (PGCET) conducted by CPAC.

**3. ADMISSION PROCEDURE:**

In order to obtain admission to MBA course in any Institution in the State of Karnataka through PGCET Cell, a candidate shall appear for the MBA PGCET-2008 Test on **15-06-2008 (Sunday)** between **10.30 AM and 12.30 PM**. The merit of a candidate is determined solely on the marks obtained in the MBA PGCET-2008. Both Karnataka and Non-Karnataka candidates are eligible to apply for admission. However, the Karnataka Candidates are eligible for admission under the following category of seats:

- (i) Government Seats both reserved and General category,
- (ii) Management Seats if surrendered by the Private Institutions

Non-Karnataka candidates are eligible for admission to surrendered Management seats.

The candidates will be allowed to select seats in the order of their merit during the seat selection process, the schedule of which will be announced along with the publication of Merit list.

**IMPORTANT POINTS TO NOTE:**

- A D.D. of Rs. 600/- (Rs. 300/- in case of Karnataka SC / ST & Cat-I on production of documentary proof) drawn in favour of **Member Secretary, CPAC, payable at Belgaum** should be sent along with the application form.
- All candidates applying for admission are permitted to appear for the entrance test. Permission to appear for the test neither entitles the candidate to claim an allotment of a Rank nor to be considered for admission. Subsequent to the test, if a candidate is found '**not eligible**' as per eligibility criteria specified in (4) below, the candidate will not be allotted a rank.
- Candidates not satisfying the eligibility requirements shall not participate in the seat selection process.
- Candidates who have appeared for the final year examination are also eligible to apply for the PGCET-2008. However, they shall submit the Marks cards on or before **05-07-2008**, the last date specified by PGCET Cell.

**4. ACADEMIC ELIGIBILITY: Who can apply?**

*Not only a candidate who has passed the **Qualifying Examination (Q.E.)** with requisite marks but also a student who has appeared for the **Q.E.** and who is expecting the results is eligible to apply for the **Common Entrance Test.***

**(i) Full-Time MBA Course:**

Admission to Master of Business Administration course shall be open for the candidates who have passed the Bachelor Degree examination with **not less than fifty percent** of the marks in the aggregate of all the years of the degree examinations. However, in the case of candidates from Karnataka belonging to SC/ST and Category-I, the aggregate percentage of marks of all the years of the qualifying examinations shall **not be less than forty-five percent.**

**(ii) Part Time MBA Course:**

The candidates applying for Part-Time MBA course, in addition to satisfying the academic eligibility criteria specified for Full-Time MBA Course, must have worked for **not less than three years** in an establishment and must be working in an organization situated within a radial distance of 40 KMS from the institution in which the candidate seeks admission.

**IMPORTANT NOTE: The aggregate percentage of marks shall be calculated as the sum of the marks scored by the candidate in all the subjects of all these years / semesters of the**

course of the qualifying examination, divided by the sum of maximum marks of all these subjects of all the years / semesters of the course multiplied by 100.

No rounding off of percentage is permitted. For ex. even if a general merit candidate has an aggregate percentage of marks of 49.99, the candidate shall not be eligible for the course.

#### 5. SUBMISSION OF APPLICATION FORM:

The application form is common to both Karnataka and Non-Karnataka Candidates seeking admission to MBA course and is available on the website: [www.vtu.ac.in](http://www.vtu.ac.in) & <http://pgcet.vtu.ac.in> along with this information Brochure.

#### **INSTRUCTIONS TO APPLICANTS:**

- ❖ The filled- in application form complete in all respects, D.D for Rs. 600/- or Rs. 300/- as applicable and ANNEXURE-POSTAL ADDRESS should reach the office of **The Member Secretary, CPAC & Registrar, 'Jnana Sangama', VTU, Belgaum - 590 018**, on or before **25-05-2008**. The application shall be sent only by **Registered A/D Post or Speed Post or to be handed over in Person**. Please collect the acknowledgement slip, if handed over in person.
- ❖ For Full-Time and Part-Time MBA courses a candidate is required to apply in the same application form.
- ❖ Confirm that you have enclosed attested copies of all the relevant documents mentioned in **ENCLOSURES CHECK LIST** in the Application form.
- ❖ The choice of **Test Place** is to be written in the box provided; however, **Test centre** will be allotted by the PGCET cell based on the availability of vacancy in that centre.  
**(See Annexure - 2 for Test Place, Test Centre Code & Address)**
- ❖ Candidates whose final year marks cards are not available at the time of submitting the application, have to submit positively the attested copy of marks card on or before **05-07-2008**, to become eligible for allotment of a Rank; otherwise they are considered as **'not eligible'**.
- ❖ Incomplete applications are liable to be rejected.
- ❖ Application and any other documents received after the last date specified will not be considered and PGCET Cell is not responsible for any **POSTAL DELAY**.
- ❖ The application being an important document, the candidates are required to provide complete and accurate information. Incomplete and/or false information could adversely affect his/her chances of selection and also he/she is liable for disqualification.

- ❖ The CPAC reserves the right to cancel the selection even after final seat selection and admission, if any information or part thereof furnished by the candidate is found to be false.
- ❖ In all matters relating to admission, the decision of the CPAC shall be final and binding on the applicant.
- ❖ No correspondence will be entertained from the candidate over his/her non-selection.
- ❖ Applicants have to appear for the **Written Test** on **15-06-2008 (Sunday)** between **10.30 AM and 12.30 PM** at the allotted Test Centre. Candidates who are not appearing for PGCET Test are not eligible for seat selection through PGCET.
- ❖ All the applicants have to bring their Admission Ticket to appear for the Test.
- ❖ The candidates have to appear for the Written Test at their own cost.

***IMPORTANT POINTS TO NOTE:***

- Fill in the Test Place correctly as per Annexure - 2.
- Only one counseling place shall be selected.
- Test Place first opted by the candidate and Test Centre once allotted by PGCET can not be changed.
- DO NOT FILL THE SEAT NUMBER and TEST CENTRE.
- Mention clearly KARNATAKA or NON-KARNATAKA.

**6. WHERE TO SUBMIT THE COMPLETED APPLICATION FORM?**

The completed application form, D.D. for Rs. 600/- or Rs. 300/- as applicable and ANNEXURE-POSTAL ADDRESS with all necessary enclosures should reach the office of **The Member Secretary, CPAC & Registrar, 'Jnana Sangama', VTU, Belgaum - 590 018**, on or before **24-05-2008**. The application is to be sent only by **Registered A/D Post or Speed Post or to be handed over in Person**. Please collect the acknowledgement slip, if handed over in person.

The envelope should be clearly marked with the words '**MBA APPLICATION FORM**'.

**7. ALLOTMENT OF TEST CENTRES AND DISPATCH OF ADMISSION TICKETS:**

On receipt of completed application form from the candidates, PGCET Cell will allot the Test Centre and Seat Number to the applicant. The Admission Ticket of the applicant shall be dispatched to the address given by the candidate and also be uploaded on the website [www.vtu.ac.in](http://www.vtu.ac.in) & <http://pgcet.vtu.ac.in>. The applicant may download his/her Admission Ticket by entering the course as MBA, his/her name and Test Place. In case the Admission Ticket is not generated / received on or before **05-06-2008**, the candidate should contact PGCET Cell by Phone / Fax or

e-mail. A candidate can attend the test if the seat number is allotted to him/her in the list displayed on the website <http://www.vtu.ac.in> and <http://pgcet.vtu.ac.in> one day before the Test, even if the Admission Ticket is not received before the test date.

PGCET cell shall however arrange to dispatch a copy of the brochure and Admission Ticket after receiving the completed application form, D.D. and ANNEXURE-POSTAL ADDRESS from the applicant.

#### **8. DETERMINATION OF MERIT:**

The candidates will be allowed to select seats in the order of their merit during the seat selection process. Merit list shall be prepared as follows:

- a) 'A Merit List' consisting of all the eligible candidates shall be prepared based solely on the marks obtained in the **MBA PGCET-2008**.
- b) Where the merit of two or more candidates is the same, the inter-se merit shall be determined with reference to the marks obtained in the qualifying examination and the candidate securing higher marks in the qualifying examination placed above the candidates securing lower marks in the qualifying examination.
- c) Where the merit of two or more candidates is equal after determining the merit under clause (b), the inter-se merit shall be determined on the basis of the age of the candidate, with the elder candidates placed above the younger.

#### **NOTE:**

- (i) The schedule of seat selection process, the addresses of the Counseling Centers will be announced along with the publication of Merit list.
- (ii) Mere assigning of merit to a candidate does not confer any right to him / her to select a seat.

#### **9. ALLOTMENT OF SEATS:**

The allotment of seats shall be done as per the Seat Matrix published by the Government. There shall be both General & Reserved Category seats under Government Seats and only General Category Seats under Management Seats (surrendered by Private Unaided Institutions, if any).

- (i) The General Category and Reserved Category seats under Government Seats shall be allotted to only those candidates who qualify as Karnataka candidates as per definition 2(a).
- (ii) The General category seats under Management Seats shall be allotted to both Karnataka and Non Karnataka candidates.

## 10. RESERVATION OF SEATS IN FAVOUR OF CERTAIN CATEGORIES:

- (1) Seats shall be reserved under Government Seats in favour of the following categories of candidates to the extent specified by Government, from time to time.
  - (a) Candidates belonging to the Scheduled Caste, the Scheduled Tribes and Other Backward Classes of citizens under Categories I, II-A, II-B, III-A, III-B in accordance with G. O. No. SWL 251 BCA 94, dated: 31-01-1995.
  - (b) Candidate who is a son or daughter of an Ex-serviceman.
  - (c) Candidates who are Physically Disabled.
- (2) Inter-se merit shall be the basis for selection under this rule.
- (3) The original documents of the candidates claiming reservation under any of the categories shall be subject to certification and confirmation at the time of admission.

## SECTION - B

### 1. SYLLABUS:

The Syllabus and Model Question Paper of MBA entrance Test are provided in Annexure - 3. The indicated percentage of topics and Model question Paper are representative samples only. The actual may vary from Question Paper to Question Paper.

### 2. QUESTION PAPERS AND DURATION:

Model Question Paper is based on the syllabus for the Common Entrance Test specified in the respective Annexure with the following guidelines:

- a. The Common Entrance Test shall be of two hours duration.
- b. Question Paper shall be for a maximum of 100 marks.
- c. The Question Paper shall contain objective type questions only, with varying degree of difficulty. The question paper shall contain 100 questions of One Mark each, covering the full syllabus uniformly, giving equal weightage to all the topics in the syllabus.
- d. Question paper shall have two parts :

#### **PART ONE**

Section A – Proficiency in English Language **25 Marks**

Section B – Test of General Knowledge **25 Marks**

#### **PART TWO**

Section C – Test of Reasoning & General Intelligence **25 Marks**

Section D – Quantitative Analysis **25 Marks**

- e. All questions shall be compulsory.
- f. There shall be no “**Negative Marking**” for wrong answers.
- g. Use of calculators shall not be permitted.
- h. Mobiles are not allowed in the examination hall.

### 3. RESPONSE SHEET: Marking the OMR Sheet

- The candidate shall answer in the Response Sheet provided for the answering purpose.
- There is no provision for revaluation of Response Sheets.
- Candidate should mark the OMR sheet with **sketch pen with black ink only**.
- How to answer in the OMR sheet?
  - Completely darken the circle corresponding to the correct answer

For Example: If ‘b’ is correct answer, darken the corresponding circle completely.



- Wrong way of marking. DO NOT mark the OMR sheet as follows

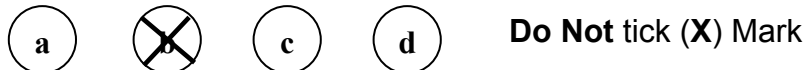
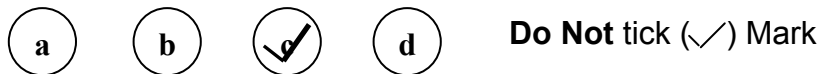

#### Important Note:

- ✓ If a candidate has applied for both MBA & MCA courses & if the centres allotted to the candidate for these courses happen to be different, provision is made to allow the candidate to write the MCA test in the same centre. However, the candidate has to write the MCA test with the MCA seat number allotted to him / her.

## SECTION - C

### 1. DOCUMENTS TO BE PRODUCED DURING SEAT SELECTION:

All Candidates have to compulsorily produce their Admission Ticket at the time of counseling. Apart from this, the following original documents are required to be produced:

- a. SSLC Marks Card
- b. PUC Marks Card

- c. All Degree Marks Cards
- d. Valid Caste Certificate obtained under rule 7 of the Karnataka Scheduled Castes, Scheduled Tribes and Other Backward Classes (Reservation of appointment etc.) Rules 1992
- e. Income Certificate, if claiming admission under Caste reservation category.
- f. Authentic documents certified by the Tahashildar / Competent Authority for claiming admission under Caste reservation category.
- g. Study Certificate:
  - i. Seven year study certificate issued by Head Master / Principal, Primary or High School, counter signed by Block Education Officers.

OR

- ii. Seven year study certificate issued to “Grameena Abyarhi”, counter signed by Block Education Officers.

If a candidate fails to produce a valid Study certificate, he/she is considered under Non - Karnataka Category.

- h. Relevant Domicile certificate in the case of candidates claiming seat reserved under Ex-Serviceman category.
- i. Physical Disability certificate in case of candidates claiming seat reserved under Physically Disabled category.

**Note:** (a) Immediately after verification, all the original certificates will be returned to the candidate.

(b) When the required original documents are not produced as specified above, such applications are liable for rejection.

(c) Where candidates or their parents or guardians furnish false or incorrect marks card or a statement of marks or a certificate or an affidavit filed along with the application, such application shall be liable for rejection and the candidates and their parents or guardians, as the case may be, shall also render themselves for civil and criminal action.

## **2. PROCEDURE OF SEAT SELECTION BY THE CANDIDATES:**

The seat selection process will be facilitated in different Counseling Centers connected by a high speed data network through Video conferencing mode. The candidate shall appear for counseling at his/her choice of counseling place given at the time of submission of application. The selection of seat by a candidate and admission thereafter shall comprise of the following steps:

- i) Registration of the Candidate at counseling centre
- ii) Verification of the documents
- iii) Exercising the option by candidates (Selection of seats in accordance with merit order) at the counseling centre where the availability of seat is displayed using a projector linked to a computer which is programmed to account for the ongoing selection and balance seats available institution-wise as per the seat matrix.
- iv) The candidate shall make payment of admission fee as specified in (2) above at the fee payment counter.
- v) The candidate shall collect a provisional Admission Order signed by the Member Secretary, CPAC / a person authorized by Member Secretary, CPAC.
- vi) Candidates can proceed to the allotted Institution and report there within the last date specified for admission.

### **3. ALLOTMENT OF SEATS AND CONVERSION OF UNFILLED SEATS:**

**Allotment of the General Category and Reserved Category seats under Government Seats and surrendered Management Seats:** Seats shall be allotted in two Rounds of Counseling - the **I Round** and the **Casual Round**.

#### **❖ I Round**

The Merit List shall be operated to allot the General and Reserved Category Seats under Government Seats to eligible Karnataka candidates only. The same Merit List shall be used to allot the surrendered Management Seats (if any) to both eligible Karnataka and Non Karnataka candidates.

#### **Who are Eligible to attend I Round Counseling:**

- All Karnataka & Non Karnataka candidates who have a rank are eligible to attend the I Round Counseling.

#### **❖ Casual Round**

The seats remaining vacant under Reserved Categories after **I Round** shall be merged with the General Category of Government Seats. The number of seats available will be notified on the website <http://www.vtu.ac.in> and <http://pgcet.vtu.ac.in> and candidates who have been allotted a merit and who have either selected/not selected a seat in the **I Round** or not attended the **I Round** may attend the **Casual Round** counseling on scheduled dates.

### **Who are Eligible to attend Casual Round Counseling:**

- All candidates who are allotted a merit and who have either selected / not selected a seat in the **I Round**.
- All candidates who are allotted a merit and who have not attended the **I Round**.
- Students who take admission in the college allotted to them in the **I Round shall not be** eligible to attend the **Casual Round**.

### ***IMPORTANT POINTS TO NOTE:***

- **No separate individual intimation will be sent to the candidates for attending the seat selection. The Counseling Place/Places and schedule will be notified at the time of publication of Merit List.**
- Candidate can attend Counseling at any **ONE** counseling Place opted in the application.
- All original certificates are required to be produced at the time of Counseling. Candidates should get their originals verified strictly on the date indicated in the schedule published along with Merit List, failing which the candidate will lose his/her claim to attend the seat selection process.
- Those who are claiming concession under SC / ST / Cat-I and other category (Children of Ex-servicemen / Physically Disabled) should specify the Category / sub-category with authentic documentary support. If adequate information is not supplied in this regard, the candidate's claim for concession will not be entertained.
- The candidates shall appear for the Counseling at their own cost.

### **4. ADMISSION FEE:**

Only the annual tuition fee as specified in G.O. shall be collected at the time of admission. The details shall be made known well in advance before the commencement of counseling. The candidates attending counseling shall bring a crossed Demand Draft drawn in favour of Member Secretary, CPAC payable at Belgaum for Rs. 50,000/- which is the first year tuition fee.

**Important Note: It is advised that the student has to obtain the relevant information regarding the other fees like registration fee, eligibility fee etc. that he / she has to pay at the college of his / her choice before attending the counseling. The student may also find out the details regarding the availability of hostel facilities, placement activities and specializations at the colleges of their choice.**

## 5. REFUND AND FORFEITURE OF FEE:

If Candidates who have selected a seat in the **I Round**, wish to discontinue for any reason, **MUST** cancel their seat by submitting the following documents before the commencement or during the process of **Casual Round** to be eligible to get a refund of the fee paid.

- i) Original Provisional Admission order
- ii) Original Fee Receipt
- iii) Application for refund with Clear & complete correspondence address.

On receipt of all the above documents, the tuition fee paid will be refunded after deducting Rs. 1000/- towards processing charges.

If the candidate cancels his/her seat after the Casual Round is completed, he/she shall ***FORFEIT THE ENTIRE FEE PAID. NO REFUND SHALL BE MADE.***

### PLEASE NOTE:

(1) If a candidate does not wish to attend the Casual Round and wishes to cancel his/her seat selected in **I Round** can send the documents specified above to the Member Secretary, PGCET Cell, VTU, Belgaum by post or in person so as to reach PGCET Cell at least one day before the commencement of Casual Round.

(2) But, if the candidate wishes to cancel his/her seat during the process of **Casual Round**, because he/she is neither satisfied with the seat in **I Round** nor has a better choice in **Casual Round** shall come personally to the counseling centre according to the merit & cancel the seat on the spot.

(3) If the candidate cancels his/her seat after the Casual Round is completed he/she shall ***FORFEIT THE ENTIRE FEE PAID. NO REFUND SHALL BE MADE.***

## 6. CHANGE OF COLLEGE AND MUTUAL EXCHANGE:

The PGCET Cell does not entertain any requests for change of Institution at any stage, once the candidate has confirmed his seat at the Computer Terminal during the seat selection, as sufficient flexibility has been built into the seat selection process. Further, mutual change of seats among candidates is also not permitted.

## ANNEXURE - 1

### Tentative Schedule for MBA Admissions (2008-2009)

- |   |  |
|---|--|
| 1. Date of Notification calling Applications  | <b>04-05-2008</b>                                  |
| 2. Availability of Application on website <a href="http://www.vtu.ac.in">www.vtu.ac.in</a> &<br><a href="http://pgcet.vtu.ac.in">http://pgcet.vtu.ac.in</a>   | <b>04-05-2008</b>                                  |
| 3. Last date for receipt of completed Applications  | <b>24-05-2008</b>                                  |
| 4. Candidate Seat No. & Test Centre to be displayed on<br>website <a href="http://www.vtu.ac.in">www.vtu.ac.in</a>  | <b>31-05-2008</b>                                  |
| 5. Last date to contact PG CET cell, if Admission Ticket is not<br>received by the Candidate OR if seat number is not<br>generated as per the list on website | <b>05-06-2008</b>                                  |
| 6. <b>Date of test (3<sup>rd</sup> Sunday of June)</b>  | <b>15-06-2008</b><br><b>(10.30 am to 12.30 pm)</b> |
| 7. Last date to submit all marks cards to PG CET cell<br>(in case final year results are awaited)   | <b>05-07-2008</b>                                  |
| 8. Declaration of ranks   | <b>09-07-2008</b>                                  |
| 9. Seat selection Process (Tentative)   | <b>11-07-2008 onwards</b>                          |
| 10. Commencement of I semester classes  | <b>04-08-2008</b>                                  |

**Note: The verification of documents and Seat Selection process begin at 9.00 am every day and the schedule and Place will be notified at the time of Merit List Publication.**

**ANNEXURE - 2**  
**TENTATIVE TEST CENTRES**

<b>Sl. No.</b>	<b>Test Place</b>	<b>Test Centre Address</b>	<b>College Code</b>
1	Bagalkot	Basaveshwar Engineering College, P B No. 53, Bagalkot – 587 102 Phone No.: (08354) 234060	BA
2	Bangalore	B.M.S College of Engineering, Post Box No. 1908, Bull Temple Road, Bangalore – 560 019 Phone No.: (080) 26622131	BM
3	Bangalore	Bangalore Institute of Technology, K.R. Road, V.V. Puram, Bangalore – 560 004 Phone No.: (080) 6613237	BI
4	Bangalore	Dayananda Sagar College of Engineering, Shavige Mallesha Hills, Kumaraswamy Layout, Bangalore – 560 078 Phone No.: (080) 26662226	DS
5	Bangalore	Dr. Ambedkar Institute of Technology, BDA Outer Ring Road, Near Jnana Bharathi Bangalore – 560 056 Phone No.: (080) 3217789, 3218534,	DA
6	Bangalore	M.S. Ramaiah Institute of Technology, Vidya Soudha, M.S. Ramaya Nagar, MSRIT Post, Bangalore – 560 054 Phone No.: (080) 3603124	MS
7	Bangalore	Vemana Institute of Technology, No. 1, 100 Feet Road, 3 <sup>rd</sup> Block, Koramangala Bangalore - 560 034 Phone No.: (080) 5529874	VM
8	Bangalore	BNM Inst, of Technology, 12 <sup>th</sup> Main, 27 <sup>th</sup> Cross, Banashankari 2 <sup>nd</sup> Stage, Bangalore-560070. Ph. 080-23631298	BG

Sl. No.	Test Place	Test Centre Address	College Code
9	Bangalore	Atria Inst, Anandanagar, 1 <sup>st</sup> Main, Bangalore-560024. Ph. 080-23631298	AT
10	Bangalore	R V College of Engg., R V Vidyaniketan Post, Bangalore-560059 Ph. 080-28600184	RV
11	Belgaum	KLE, College of Engineering, Udyambag, Belgaum-590 008 Ph. 0831-2440332	KL
12	Belgaum	KLE's Gogte Inst., of Tech, Udyambag, Belgaum-590 008 Ph. 0831-2441104	LS
13	Bellary	Vijaynagar Engineering College, Cantonment, Bellary – 583 104 Phone No.: (08392) 245328	VC
14	Bellary	Sanjay Gandhi Polytechnic, "Vidya Soudha", sanjay Gandhi Nagar, Bellary-583 104 Ph. 08392-266331	BR
15	Bijapur	BLDE A's, V.P.Dr. P.G. Halakatti College of Engineering & Technology, Bijapur-586 103 Ph. 08352-261120	BL
16	Davangere	Bapuji Institute of Engineering & Technology, Post Box No. 325, Davangere – 577 004 Phone No.: (08192) 222245, 221461	BD
17	Davangere	GM Institute of Technology P.B. No 4, P.B. Road, Davangere-577 006 Ph. 08192-233345	GM
18	Dharwad	S D M College of Engineering & Technology, Dhavalagiri, DHARWAD-580 002	SD

Sl. No.	Test Place	Test Centre Address	College Code
19	Dharwad	J SS College of Arts and Commerce, Vidyagiri, Dharwad-580 002. Ph. 0836-2468478	JS
20	Gulbarga	P.D.A. College of Engineering, Gulbarga -585 104 Phone No.: (08472) 224360, 220172	PD
21	Gulbarga	Appa Inst., of Engg & Tech., Sharanabasaveshwar Educational Campus, Banapur, Gulbarga-585103 Ph. 08472-597199	AP
22	Hubli	BVB College of Engineering & Tech, Vidyanagar, Hubli – 580 031 Phone No.: (0836) 2378101, 2374150	BV
23	Hubli	KLE's Institute of Mgmt. Studies and Research, Vidyanagar, Hubli-580 031 Ph. 0836-2377466	IM
24	Mangalore	University College, (Former Government College), Hampankatta, Mangalore – 575 001 Phone.: 2424760	MZ
25	Mangalore	St. Aloysius College Mangalore-575003 Ph. 0824-2426143	ST
26	Mysore	The National Institute of Engineering, Manandavadi Road, Mysore – 570 008 Phone No.: (0821) 2481220, 2480475	NI
27	Mysore	B N Bahadur Institute of Management Science, DOS in Business, Administration, UOM, Manasagangotri, Mysore – 570 006 Phone No.: (0821) 2413920	BN

<b>Sl. No.</b>	<b>Test Place</b>	<b>Test Centre Address</b>	<b>College Code</b>
28	Mysore	Sri Jayachamarajendra College of Engineering JSS Technical Institutions Campus, Mysore-570 006 Ph. 0821-2512568	SJ
29	Shimoga	Sahyadri Science College, B.H.Road – Vidyanagar, Shimoga – 577203 Phone No.: (08182) 240435	SZ
30	Shimoga	Jawaharlal Nehru National College pf Engineering Navale, Savalanga Road Shimoga- 500 600 Ph. 08192-270450	JN
31	Tumkur	Siddaganga Institute of Technology, Tumkur – 572 103 Phone No.: (0816) 2282990, 91, 92, 93	SI

## ANNEXURE - 3

## MBA SYLLABUS AND MODEL QUESTION PAPER

Syllabus for MBA Entrance Test

<p><b>1. Proficiency In English Language.</b></p> <ul style="list-style-type: none"> <li>a. Synonyms</li> <li>b. Antonyms</li> <li>c. One word substitution</li> <li>d. Ologies and Ographies</li> <li>e. Idioms and phrases</li> <li>f. Pairs expressing relationships</li> <li>g. Grammar</li> <li>h. Famous Books in English Literature.</li> <li>i. Sentence Correction &amp; Vocabulary</li> </ul> <p><b>3. Test of Reasoning &amp; General Intelligence</b></p> <ul style="list-style-type: none"> <li>a. Puzzles</li> <li>b. Diagrams</li> <li>c. Analogy</li> <li>d. Logic</li> <li>e. Verbal Ability</li> <li>f. Analytical Ability</li> <li>g. Related Aspects</li> </ul>	<p><b>2. General Knowledge.</b></p> <ul style="list-style-type: none"> <li>a. Indian Business environment</li> <li>b. Global environment</li> <li>c. Social events</li> <li>d. Cultural events</li> <li>e. Economics</li> <li>f. Management</li> <li>g. Political events</li> <li>h. Historical events</li> <li>i. Current affairs</li> <li>j. Sports</li> <li>k. Awards</li> <li>l. Personalities &amp; Achievements</li> <li>m. Science and technology</li> <li>n. Humanities</li> </ul> <p><b>4. Quantitative Analysis</b></p> <ul style="list-style-type: none"> <li>a. Arithmetic</li> <li>b. Data Analysis &amp; Interpretation</li> <li>c. Statistics</li> <li>d. Related Quantitative Aspects</li> </ul>
---	--

**Model Question Paper**

**Version: A**

**Karnataka PG Common Entrance Test - 2007  
Master of Business Administration (MBA)**

**Time: 2 Hours**

**Max. Marks: 100**

***Instructions to the Candidates:***

- i) Make proper entries in the beginning part of the Response Answer Sheet  
**Important:** Enter correct version of the question paper you are answering.
- ii) This question paper consists of Parts I and II. Part I consists of Section A & B and Part II consists of Section C & D.
- iii) Each question carries one mark
- iv) All questions have 4 choices for answers out of which only one is correct; There shall be no negative marking for wrong answers.
- v) Mark the answers only on the Response Answer Sheet provided and return the answer sheet to the Invigilator
- vi) Use BLACK SKETCH PEN for marking the answers and completely darken the bubble
- vii) Taking the question paper out of the test hall is permitted only after the full duration of the test
- viii) Missing data, if any, may be suitably assumed
- ix) Use of Calculator is not permitted
- x) **START ANSWERING ONLY AT THE SPECIFIED TIME WHEN THE INVIGILATOR INSTRUCTS YOU**

**Part I**

**SECTION 'A'**

**Test of Proficiency in English Language**

**DIRECTION:** Indicate your choice of the correct meaning of each word in capital letter.

- 1) SEER  
a) Magician                      b) Prophet                      c) Noble                      d) Artist
- 2) PSEUDO  
a) Extra                      b) Bogus                      c) Close                      d) Special
- 3) EXCRUCIATING  
a) Crucifying                      b) Exciting                      c) Intense                      d) Excellent
- 4) AVERSION  
a) Strong dislike                      b) undue favour                      c) Statement                      d) Preventing
- 5) MUTILATE  
a) change                      b) to silence                      c) damage                      d) send a message



- 18) PREJUDICE  
 a) Judge                      b) Impartiality                      c) Change                      d) Bias
- 19) BIG  
 a) Curved                      b) Long                      c) Small                      d) Broad
- 20) MARRIAGE  
 a) Cohabitation                      b) Part                      c) Separate                      d) Divorce

**DIRECTION – Choose the word or phrase that gives similar meaning.**

- 21) ROSTER  
 a) Index                      b) Place                      c) Register                      d) Stage
- 22) PANACHE  
 a) Humour                      b) Flair                      c) Strain                      d) Movement
- 23) TORPID  
 a) Sluggish                      b) Warlike                      c) Gushing                      d) Old
- 24) WALK  
 a) Run                      b) Drive                      c) Stroll                      d) Fly
- 25) DOCILE  
 a) Manage                      b) Able                      c) Submissive                      d) Flair

### SECTION 'B'

#### GENERAL KNOWLEDGE

- 26) Which Rock Edict of Asoka provides a description of the horrors of Kalinga War?  
 a) 13<sup>th</sup> Rock Edict                      b) Kalinga Edict at Dhauli  
 c) The Edict in Jaugada                      d) 10<sup>th</sup> Rock Edict
- 27) Who wrote the famous drama Neel Darpan, which depicted the agony of the indigo cultivators and the brutality of the planters?  
 a) Harish Chandra Mukherjee                      b) Dinabandhu Mitra  
 c) Sisir Kumar Ghose                      d) Ram Gopal Ghose
- 28) The office of Lokpal and Lokayukta in India is based on which one of the following?  
 a) Parliamentary Commissioner of UK                      b) Ombudsman in Scandinavia  
 c) Procurator General of Russia                      d) Council of State in France
- 29) Who among the following was not a noble under Alauddin Khilji?  
 a) Ain-ul-mulk Multani                      b) Zafar Khan  
 c) Nusrat Khan                      d) Munim Khan
- 30) PERT is a technique used for which of the following?  
 a) Electric Power Transmission                      b) Project Management  
 c) Railway Safety                      d) Internet

- 31) Which of the following diseases is water borne?  
 (i) Typhoid                      (ii) Hepatitis B                      (iii) Tuberculosis                      (iv) Hepatitis A  
 a) (i) and (ii)                      b) (i) and (iii)                      c) (i) and (iv)                      d) (ii) and (iv)
- 32) German Silver is an alloy of  
 a) Gold and Silver                      b) Copper and Silver  
 c) Copper, Zinc and Silver                      d) Copper, Zinc and Nickel
- 33) The tracking of people by trained dogs is based on the recognition of which of the following compounds in the sweat from feet  
 a) Carboxylic acid                      b) Uric acid                      c) Sugar                      d) Salt
- 34) The development of which of the following administrative concepts could be attributed to German Sociologist Max Weber?  
 a) Democracy                      b) Bureaucracy                      c) Corporatism                      d) Pluralism
- 35) Who was the Defence Minister of India during the Indo China war of 1962?  
 a) R N Thapar                      b) Jagjivan Ram  
 c) V K Krishna Menon                      d) Govind Vallabh Pant
- 36) Which one of the following statements is correct? Boiling point of water  
 a) Is always 100°C                      b) Depends on atmospheric pressure  
 c) Depends on the material of the container                      d) Depends upon the source of heat
- 37) Which of the following is not a computer language?  
 a) Cobol                      b) Visual Basic                      c) HTML                      d) Netscape
- 38) Where is the Wanderers Test Cricket ground located?  
 a) Colombo                      b) Melbourne                      c) Auckland                      d) Johannesburg
- 39) The Tropic of Cancer passes through which one of the states?  
 a) Jharkhand                      b) Himachal Pradesh                      c) Jammu & Kashmir                      d) Bihar
- 40) What is Gulf Stream?  
 a) A cold current in the Atlantic Ocean                      b) A cold current in the Pacific Ocean  
 c) A warm current in the Atlantic Ocean                      d) A warm current in the Pacific Ocean
- 41) The outcome of devaluation of currency is  
 a) Increased export and foreign reserve deficiency  
 b) Increased export and improvement in balance of payments  
 c) Increased import and improvement in balance of payments  
 d) Increased export and import
- 42) The common currency which has been introduced among 11 European nations is known as  
 a) Euro                      b) Euro Dollar                      c) Euro Pound                      d) None of these
- 43) Mr. Arvind Kejriwal who got the Ramon Megsaysay Award 2006 is the founder of which of the following NGOs  
 a) Aawahan                      b) Sankalp                      c) Parivarthan                      d) Sammelan

- 44) The Indian railways has decided to start how many new luxury trains on the line of “Palace on Wheels” to ensure foreign customer?  
 a) 6                                      b) 4                                      c) 10                                      d) 15
- 45) Which one of the following is not correctly matched?  
 a) White Revolution----Dairy                                      b) Green Revolution-----Agriculture  
 c) Blue Revolution-----Fishery                                      d) Red Revolution-----Wool
- 46) Year 2007 is being celebrated by India and China as the  
 a) Tourism year                      b) Friendship year                      c) Co-operation year                      d) None of the above
- 47) Cryogenic engines are used in  
 a) Atomic Reactors                                      b) Rockets  
 c) Defrost Refrigerators                                      d) Doing Research connected with superconductivity
- 48) Threat of Global warming is increasing due to increasing concentration of  
 a) Nitrous Oxide                      b) Ozone                                      c) Sulphur Dioxide                      d) Carbon Dioxide
- 49) The 2008 Olympic Games will be held at  
 a) Montreal                                      b) Beijing                                      c) Atlanta                                      d) London
- 50) Narain Kartikeyan is a sportsman in the field of  
 a) Shooting                                      b) Car Racing                                      c) Chess                                      d) Golf

## **Part II**

### **SECTION ‘C’**

#### **Test of Reasoning**

- 51) Calculate  $9 \times 99 \times 999 =$  \_\_\_\_\_  
 a) 809109                                      b) 890109                                      c) 980019                                      d) 890019
- 52) What fraction has to be added to  $\frac{3}{8}$  to make it equal to  $\frac{2}{3}$ ?  
 a)  $\frac{5}{24}$                                       b)  $\frac{7}{24}$                                       c)  $\frac{9}{24}$                                       d)  $\frac{9}{16}$
- 53) The cost of hiring a bus is shared equally by all the passengers. The bus has seats for 40 passengers and the total bill amounts to 70.37. How many passenger seats were not occupied?  
 a) 13                                      b) 11                                      c) 09                                      d) 05
- 54) Alan is older than Bill and Colin. Colin is older than Dave. Edward is younger than Bill but older than Dave. Edward is younger than Colin. Alan is younger than Fred. Who is the oldest man?  
 a) Alan                                      b) Bill                                      c) Colin                                      d) Fred
- 55) On glancing through your morning paper you notice that four pages are missing. One of the missing pages is 21. The back page of the newspaper is 28. What are the numbers of the other three missing pages?  
 a) 6, 7, 20                                      b) 7, 8, 20                                      c) 7, 8, 22                                      d) 9, 10, 22

56) What number is more than 10 as it is less than one half of what 30 is less than?  
 a) 05                                      b) 15                                      c) 20                                      d) 25

57) What is the missing number?

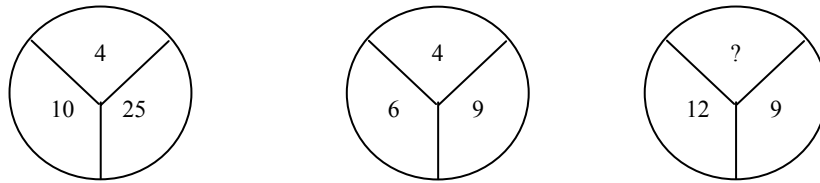

a) 16                                      b) 32                                      c) 21                                      d) 07

58) John beats Harry at Tennis but loses to Jack. Jennifer usually wins against Harry, sometimes against John, but never against Jack. Who is the weakest player?  
 a) John                                      b) Harry                                      c) Jennifer                                      d) Jack

59) Out of 100 students surveyed, 72 had white colour school bag, 85 had black shoes, 58 carried raincoats and 98 wore a ring. How many students at least must have had all four items?  
 a) 13                                      b) 14                                      c) 15                                      d) 16

60) What is the difference between 9 meters square and 9 square meters?  
 a) Zero                                      b) 9 sq.m                                      c) 72 sq.m                                      d) 144 sq.m

61) Insert the missing number

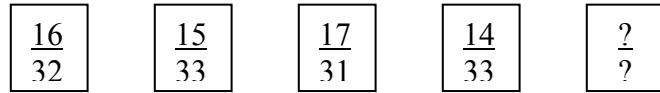

a)  $\frac{15}{31}$                                       b)  $\frac{18}{30}$                                       c)  $\frac{17}{33}$                                       d)  $\frac{18}{32}$

62) A monkey starts climbing a tree 11 feet high at 5 p.m. Every minute it climbs one foot but descends six inches. At what time will it reach the top?  
 a) 5.21 p.m.                                      b) 5.11 p.m.                                      c) 5.31 p.m.                                      d) 5.40 p.m.

63) On a high way at every 100<sup>th</sup> meter one electric poll is installed. Then how many poles will be installed on the way measuring one kilometer?  
 a) 10                                      b) 11                                      c) 15                                      d) 20

64) Ram's father gave ten-rupee note to Ram and told him to share it with his brother Kishan. But he said to Ram to take one rupee more as he was elder. Tell how much money each got?  
 a) 6 + 4                                      b) 7 + 3                                      c) 5 + 5                                      d) 5.5 + 4.5

65) One of the numbers is wrong in the following series. What should that number be?  
 13, 14;                                      17, 18;                                      19, 20;                                      23, 24;                                      25,27;  
 a) 13                                      b) 22                                      c) 26                                      d) 28

66) Raghavan has spent a quarter of his life as a boy. One fifth as a youth, one-third as a Man and thirteen in old age. What is his present age?  
 a) 60 years                                      b) 65 years                                      c) 70 years                                      d) 80 years

- 67) A father is four times his son's age. And in 30 years the son will be half as old as his father. How old are the father and son each now.  
 a) 60 years and 15 years                      b) 70 years and 20 years  
 c) 80 years and 20 years                      d) 40 years and 10 years
- 68) Ritesh posted a letter at Bangalore which reached Mumbai in three days. How many days it takes for eight letters to reach Mumbai?  
 a) 08 days                      b) 24 days                      c) 16 days                      d) 03 days
- 69) The total age of Ram, Rahim and Robert is 80 years. What was the total age three years ago?  
 a) 77 years                      b) 71 years                      c) 75 years                      d) 72 years
- 70) There were hundred birds on a tree. A hunter shot at them with a rifle and two birds fell dead. How many birds were left on tree?  
 a) 98                      b) 96                      c) 90                      d) None
- 71) At the end of a business conference, the 10 people present all shake hands with each other once. How many handshakes will there be altogether?  
 a) 20                      b) 40                      c) 45                      d) 55
- 72) Imagine two bags. Each bag contains six balls – two red, two yellow and two black. One ball is drawn out of each bag. What are the chances that at least one of the ball will be black.  
 a) 1 in 3                      b) 2 in 3                      c) 3 in 4                      d) 5 in 9
- 73) A  $\frac{\quad}{BCD}$  EF  $\frac{\quad}{G}$  HI  $\frac{\quad}{J}$  K.....?  
 Logically which will be the next letter below the line?  
 a) L                      b) M                      c) N                      d) O
- 74) Two cards are drawn out of a pack of 52 playing cards. What are the approximate chances that they are both aces?  
 a) 600 to 1                      b) 200 to 1                      c) 100 to 1                      d) 300 to 1
- 75) The Cold tap fills a bath in 30 seconds. The hot tap fills the bath in 15 seconds. How long will it take to fill the bath if both taps are turned on together?  
 a) 22½ seconds                      b) 20 seconds                      c) 10 seconds                      d) 9 seconds

### SECTION 'D'

#### Test of Mathematical Skills

**DIRECTION – Q. No. 76 - 80 are based on the following information. Read it carefully and answer the questions given below.**

COMMODITY	PRICE IN THE BASE YEAR (P <sub>0</sub> )	PRICE IN THE CURRENT YEAR (P <sub>1</sub> )
RICE	Rs. 20	Rs. 60
CLOTH	Rs. 02	Rs. 04
HOUSE RENT	Rs. 05	Rs. 20
EDUCATION	Rs. 01	Rs. 02
ENTERTAINMENT	Rs. 0.50p	Rs. 01.50p

- 76) What is the price relative of Rice?  
 a) 300                      b) 100                      c) 150                      d) 600
- 77) What is the total of price relatives?  
 a) 1500                      b) 2000                      c) 1400                      d) 1800
- 78) What is the Index Number?  
 a) 300                      b) 200                      c) 280                      d) 400
- 79) What is the average increase in price level?  
 a) Nearly two times    b) Nearly three times    c) About four times    d) About five times
- 80) Price level and value of money are \_\_\_\_  
 a) directly related    b) not at all related    c) inversely related    d) none of the above
- 81) Which of the following fractions is largest?  
 a)  $\frac{3}{7}$                       b)  $\frac{4}{7}$                       c)  $\frac{3}{5}$                       d)  $\frac{5}{11}$
- 82) The sum of ages of SUDHA and her mother is 63 years. Four years back her mother's age was four times of Sudha's age at that time. What is the present age of Sudha's mother in years?  
 a) 44                      b) 58                      c) 48                      d) 52
- 83) Complete the series.  
 $\frac{1}{5}$      $\frac{3}{7}$      $\frac{6}{11}$      $\frac{10}{19}$  .....
- a)  $\frac{14}{26}$                       b)  $\frac{18}{26}$                       c)  $\frac{16}{30}$                       d)  $\frac{15}{35}$
- 84) When the rate of exchange is \$ 7.50 for Rs. 100/- then how many dollars will be equal to Rs. 550/-  
 a) 44.53                      b) 42.45                      c) 40.25                      d) 41.25
- 85) If  $820+R+S-640=342$  and  $R=25$ , then S is \_\_\_\_\_  
 a) 187                      b) 117                      c) 137                      d) 96
- 86) Find the number which when added to itself 17 times, gives 162 as result.  
 a) 18                      b) 9                      c) 8                      d) 10
- 87) A man engaged a servant on the condition that he would pay him Rs. 90/- and a turban after service of one year. He served only for nine months and received the turban and Rs. 65/-. Find the price of the turban.  
 a) Rs. 25                      b) Rs. 10                      c) Rs. 7.50                      d) Rs. 15
- 88) What is the least number which when divided by 9, 12, 16, 30 leaving in each case a remainder 3?  
 a) 723                      b) 603                      c) 643                      d) 183

- 89) A man gives away to each of four customers  $\frac{1}{12}$ ,  $\frac{7}{30}$ ,  $\frac{5}{18}$  and  $\frac{7}{48}$  of the apples in a basket and has only just enough apples to be able to do so without dividing an apple. How many apples had he?  
 a) 479                      b) 241                      c) 720                      d) 200
- 90) The length and breadth of a rectangular hall are 40m and 30m respectively. What is the distance between two opposite corners of the hall?  
 a) 30m                      b) 35M                      c) 50m                      d) 40M
- 91) The rate of increase of price of sugar is observed to be two percent more than inflation rate expressed in percentage. The price of sugar in January 1995 is Rs. 10/- per kg. The inflation rates for the years 1995 to 1996 are at 8% each. The expected price of sugar in January 1997 is \_\_\_\_\_  
 a) Rs. 12.30                      b) Rs. 12.10                      c) Rs. 12.00                      d) Rs. 11.80
- 92) It costs Rs. 5/- each to print one copy of a weekly magazine for the first 5000 copies. It costs Rs.  $(x-x^2/4)$  each for every copy after first 500 copies. When it costs Rs. 7000/- to print 5000 copies, the x is: \_\_\_\_\_  
 a) 1                      b) 2                      c) 5                      d) 7/5
- 93) The cost of painting the walls of a room 20m long and 12m wide at the rate of Rs.2 per m<sup>2</sup> comes to Rs. 1120/-. The height of the room is 10m. There are two windows of equal size. The area of each window in m<sup>2</sup> is \_\_\_\_\_  
 a) 20                      b) 26                      c) 40                      d) 42
- 94) Two clocks begin to strike at 12 noon together. One strikes its strikes in 44 seconds and the other in 33 seconds. The interval between the 4 stroke of the first and the 6<sup>th</sup> stroke of the second is: \_\_\_\_\_  
 a) 2 seconds                      b) 3 seconds                      c) 4 seconds                      d) 6 seconds
- 95) A tank can be filled by one tap in 20 minutes and another in 25 minutes. Both the taps are opened for 5 minutes and then second one is turned off. In how many minutes more, the tank is completely filled?  
 a) 3½                      b) 12                      c) 11                      d) 17½
- 96) 'A' borrows a certain amount of money from 'B' at simple interest rate of 15% p.a. for two years and lends it to 'C' at the compound interest at 15% p.a. for the same period. If 'A' makes a profit of Rs. 90/-, then the amount borrowed from 'B' is \_\_\_\_\_  
 a) Rs. 900/-                      b) Rs. 3000/-                      c) Rs. 4000/-                      d) Rs. 6000/-
- 97) In an MBA class, 29 students play cricket, 26 play hockey, 21 play football, 12 play both football and cricket, 14 play hockey and football, 15 play both cricket and hockey. Further, 8 students play all the three and 2 do not play at all. What is the total number of students in the class?  
 a) 70                      b) 55                      c) 47                      d) 45

- 98) A boy and a girl together can do a piece of work in 30 days. After working together for 20 days, the boy stops coming to the work and the girl finishes the remaining work in next 30 days. If instead of boy, the girl stops coming to work after 20 days, then the boy will complete the remaining portion of the work in \_\_\_\_\_  
a) 15 days                      b) 20 days                      c) 25 days                      d) 35 days
- 99) When a salesman gives a discount of 20% on the listed price of a TV, he makes a profit of 20%. When a discount of 10% is given on listed price, what will be the profit?  
a) 10%                      b) 25%                      c) 35%                      d) 40%
- 100) The number of students and their average age (in years) in each of the five classes of a primary school are given below:

Class	Number	Average Age
I	20	6.3
II	25	7.1
III	25	8.3
IV	20	9.3
V	30	10.5

The average age (up to decimal places) of the students of the school is \_\_\_\_\_

- a) 8.30                      b) 8.33                      c) 8.33                      d) 8.66

**\*\*\*\*\* Wish You Best of Luck \*\*\*\*\***

## ANNEXURE - 4

## TENTATIVE LIST OF COLLEGES OFFERING MBA COURSE

Sl. No.	College	Univ.	Intake
1	Acharya Inst. of Mgmt. Science, Bangalore	BU	90
2	Acharya Inst. of Tech., Bangalore	VTU	120
3	Administrative Mgmt. College, Bangalore	BU	90
4	Advanced Mgmt. College, Bangalore.	BU	120
5	Aishwaraya Inst. of Mgmt. Studies & Research, Bangalore	BU	60
6	Al-Ameen Inst. of Mgmt. Studies, Bangalore	BU	90
7	Alliance Business Academy, Bangalore	BU	120
8	AMC College of Engg., Bangalore	VTU	120
9	Appa Inst. of Engg. & Tech., Gulbarga	VTU	60
10	Atria Inst. of Tech., Bangalore	VTU	60
11	B. N. Bahadur Inst. of Mgmt. Sc., Mysore	UOM	120
12	Bangalore Inst. of Mgmt. Studies, Bangalore	BU	120
13	Bangalore Inst. of Technology, Bangalore	VTU	60
14	Bapuji Inst. of Mgmt., Davanagere	VTU	120
15	Belgaum Inst. of Mgmt. Studies, Belgaum	KU	60
16	Bellary Engineering College, Bellary	VTU	60
17	BLDEA's A. S. Patil College of Comm. & MBA, Bijapur	KU	60
18	BMS College of Engg., Bangalore	VTU	60
19	BNM Inst. of Tech., Bangalore	VTU	60
20	Brindavan College, Bangalore	BU	120
21	C.M.R. Inst. of Mgmt. Studies, Bangalore	BU	120
22	C.N.K. Reddy College of Business Mgmt., Bangalore	BU	60
23	Canara Bank School of Mgmt. St. (PT) BU, B'lore	BU	60
24	Canara Bank School of Mgmt. St. (FT) BU, B'lore	BU	60
25	Christ College, Bangalore	BU	90
26	City College, Bangalore	BU	90
27	City Engg. College, Bangalore	VTU	120
28	CMR Inst. of Tech., Bangalore	VTU	120
29	Community Inst. of Mgmt. Studies, Bangalore	BU	60
30	Dayananda College of Art Sc.& Comm., Bangalore	BU	120
31	Dayananda Sagar College of Engg., Bangalore	VTU	60
32	Dept. of Buss. Admn., Mangalore Univ., Mangalore	MU	60
33	Dept. of Buss. Admn., Shankarghatta, Shimoga	KP	50
34	Dept. of Buss. Amdn, Kuvempu Univ., D'gere	KP	100
35	Dept. of Mgmt. studies G.U.P.G. Centre, Bellary	GU	60

36	Dept. of St. Buss. Mgmt., G U, Gulbarga	GU	60
37	Doddappa Appa Inst. for MBA, Gulbarga	GU	60
38	Don Bosco Inst. of Tech., Bangalore	VTU	60
39	Dr. Ambedkar Inst. of Tech., Bangalore	VTU	60
40	East Point College of Engg. & Tech., Bangalore	VTU	60
41	East Point College of Higher Edn. Dept. of Mgmt. St., Bangalore	BU	60
42	East West College of Mgmt., Bangalore	BU	90
43	East West Inst. of Tech., Bangalore	VTU	60
44	Garden City College of Sc. & Mgmt. St., Bangalore	BU	60
45	Global Academy of Tech., Bangalore	VTU	60
46	Global Business School, Hubli	KUD	60
47	GND College of Engg., Bidar	VTU	60
48	Govt. Arts College, Chitradurga	Kuvempu	40
49	Govt. First Grade College, Davangere	Kuvempu	40
50	Govt. First Grade College, Kadur	Kuvempu	40
51	Govt. R.C. College, Bangalore	BU	60
52	GSSS Inst. of Engg. & Tech., Mysore	VTU	60
53	HKBK College of Engineering, Bangalore	VTU	60
54	HMS Inst. of Tech., Tumkur	VTU	60
55	Indian Academy School Mgmt. Studies, Bangalore	BU	60
56	Inst. of Excellence in Management Science, Hubli	KUD	60
57	Intech Inst. of Business Mgmt., Bangalore	BU	90
58	International Inst. of Productivity Sc. & Mgmt., VTU's Extn. Centre, Bangalore (FT)	VTU	60
59	International Inst. of Productivity Sc. & Mgmt., VTU's Extn. Centre, Bangalore (PT)	VTU	60
60	JNN College Engg., Shimoga	VTU	60
61	JSS Academy of Tech. Edn., Bangalore	VTU	60
62	Jyoti Nivas Inst. of Mgmt., (Women)Bangalore	BU	60
63	Karnataka Kaveri Inst. of Mgmt., Bangalore(KKES)	BU	120
64	KLE's Inst. of Mgmt. Studies & Research, Hubli	KU	90
65	KLS's Inst. of Mgmt. Edn. & Research, Belgaum	KU	90
66	Kousali Inst. of Mgmt. Studies, Dharwad	KU	60
67	Kristu Jayanthi College of Mgmt. & Tech., Bangalore	BU	60
68	KVG College of Engg., Sullia	VTU	60
69	Lorven College of Sc. & Mgmt., Bangalore	BU	60
70	M S Ramaiah Arts, Sc. & Commerce, Bangalore	BU	60
71	M S Engineering College, Bangalore	VTU	60
72	M S M Besant Inst. of P.G. Studies, Mangalore	MU	60
73	M. P. Birla Inst. of Mgmt., Bangalore	BU	120
74	M. S. Ramaiah Inst. of Technology, Bangalore	VTU	60
75	MBA Dept. of Karnataka State Women Univ., Bijapur	KSW	40

76	MVJ College of Engg., Bangalore	VTU	60
77	Nargarjuna College of Engineering, Bangalore	VTU	60
78	New Horizon College of Engg., Bangalore	VTU	60
79	Nitte Meenakshi Inst. of Tech., Bangalore	VTU	60
80	NMAM Inst. of Tech., Nitte	VTU	120
81	Oxford College of Engg., Bangalore	VTU	120
82	Oxford College of Sc. Business Management, Bangalore	BU	120
83	PA College of Engg., Mangalore	VTU	60
84	PES Inst. of Tech., Bangalore	VTU	120
85	PES School of Engg., Bangalore	VTU	60
86	Pooja Bhagavath Mahajana Post, Graduate Wing, Mysore	UOM	90
87	Poornaprajna Institute of Management, Udupi	MU	60
88	Post Graduate Centre, Kadur, Dept. of Kuvempu Univ.	KP	20
89	Presidency College, Bangalore	BU	60
90	R.K. Inst. of Mgmt. & Computer Science, Bangalore	BU	120
91	R.R. College of Mgmt. St. & Comp. Appl., Bangalore.	BU	45
92	R.R. Inst. of Advanced Studies, Bangalore	BU	60
93	Rajiv Gandhi Inst. of Tech., Bangalore	VTU	60
94	Reddy Jana Sangha First Grade College, Bangalore	BU	60
95	Regional Inst. of Co-operative Mgmt., Bangalore	BU	90
96	Reva Inst. of Engg. & Tech., Bangalore	VTU	60
97	RNS Inst. of Tech., Bangalore.	VTU	60
98	Rural Engg. College, Bhalki	VTU	30
99	S S M R V College, Bangalore	BU	120
100	Sahydri Arts & Commerce College, Constituent College of Kuvempu Univ.	KP	20
101	Sambhram Academy of Mgmt. Studies, Bangalore.	BU	120
102	Sambhram Inst. of Tech., Bangalore	VTU	60
103	SCT Inst. of Tech., Bangalore	VTU	60
104	Secab Institute of Engineering & Technology, Bijapur	VTU	60
105	Sheshadripuram First Grade College, Bangalore	BU	90
106	Shri. BVV Sanghas Inst. of Mgmt Studies, Bagalkot	KU	60
107	Shridevi Inst. of Engg. & Tech., Tumkur	VTU	60
108	Shushruthi Inst. of Management Studies, Bangalore	BU	60
109	Siddaganga Inst. of Tech., Tumkur	VTU	120
110	Sir M Visvesvaraya Inst. of Tech., Bangalore	VTU	60
111	Sita Devi Ratan Chandra Adarsh Nahar College, Bangalore	BU	60
112	SJC Inst. of Tech., Chickaballapur	VTU	60
113	Smt. Indira Gandhi Govt. First Grade Women's College, Sagar	Kuvempu	40
114	Sri Bhagwan Mahaveer Jain Engg. College, Bangalore	VTU	60
115	Sri Jayachamarajendra College of Engg., Mysore	VTU	120

116	Sri Siddhartha Inst. of Mgmt. Studies, Tumkur	TU	120
117	Srinivasa College of P.G. Mgmt. Studies, Mangalore	MU	120
118	Srinivasa Inst. of Tech., Mangalore	VTU	60
119	St. Aloysius Inst. of Business Admn., Mangalore	MU	60
120	St. Josph Engg. College, Managlore	VTU	60
121	Surana College, Bangalore	BU	120
122	T. John Inst. of Tech., Bangalore	VTU	60
123	T. John College, Bangalore	BU	120
124	T. John Inst. of Mgmt. & Sc., Bangalore	BU	120
125	Transformational Inst. for Mngr. Exll., Mangalore	MU	60
126	TTL College of Business Mgmt., Mysore.	UOM	60
127	Tumkur University Dept., Tumkur	TU	100
128	V.V.N. Inst. of Mgmt. & Tech., Bangalore	BU	60
129	V.V.Sangha's Vijayanagar Inst. of Mgmt., Bellary	GU	60
130	Vijayanagar Engg. College, Bellary	VTU	60
131	Vivekananda College of Engineering, Puttur	VTU	60
132	Vivekananda Degree College Arts, Commerce, & Sc., Bangalore	BU	60
133	VTU University Dept. Jnana Sangama, Belgaum	VTU	100
134	K.L.S Gogte Institute of Technology	VTU	60
<b>GRAND TOTAL:</b>			<b>9965</b>

**ANNEXURE - 5****IMPORTANT CONTACT INFORMATION**

Telephone Numbers : 0831 –2498126, 2498127  
 Fax Number : 0831 – 2405467  
 E-mail ID : pgcet@vtu.ac.in  
 Website : [www.vtu.ac.in](http://www.vtu.ac.in); [www.vtu.ac.in/pgcet](http://www.vtu.ac.in/pgcet)

**ANNEXURE - 6****IMPORTANT DATES TO REMEMBER**

- |  |  |
|--|--|
| 1. Last date for receipt of completed Applications   | <b>24-05-2008</b>                                  |
| <b>2. Date of test</b>   | <b>15-06-2008</b><br><b>(10.30 am to 12.30 pm)</b> |
| 3. Last date to submit all marks cards to University<br>(in case final year results are awaited) | <b>05-07-2008</b>                                  |
| 4. Declaration of ranks  | <b>09-07-2008</b>                                  |
| 5. Seat selection Process (Tentative)  | <b>11-07-2008 onwards</b>                          |
| 6. Commencement of I semester classes  | <b>04-08-2008</b>                                  |

~~~~~ WISH YOU BEST OF LUCK ~~~~~