



AIPGDET 2011

ALL INDIA POST GRADUATE DENTAL ENTRANCE TEST 2011

PROSPECTUS

PADMASHREE DR. D.Y.PATIL UNIVERSITY
(University established under Section 3 of UGC Act ,1956)

Dr.D.Y.Patil Vidyanagar, Sector 7, Nerul, Navi Mumbai 400706 Maharashtra India.

Entrance Test Cell Help lines 91 22 30965888, 30965988

eMail support@dypatil.edu

www.dypatil.ac.in

IMPORTANT INFORMATION AT GLANCE AIPGDET 2011

Entrance Test Fees	:	Rs.2000 by Demand Draft drawn in favour of Padmashree Dr. D.Y.Patil University payable at Navi Mumbai or Mumbai
Last date of Registration	:	Up to 5 PM on 15th January 2011 And (With Late Fees of Rs. 500/- up to 20th January 2011)
Date of Entrance Test	:	Monday , 24th January 2011
Time of Entrance Test	:	10.00 AM to 12.00 PM

Table of Content

- 1. Introduction**
- 2. Courses**
- 3. Mode of Entrance Test**
- 4. Eligibility**
- 5. Ragging**
- 6. Center for Entrance Test**
- 7. Application Form**
- 8. Hall Ticket**
- 9. Selection Procedure**
- 10. Fee Structure**
- 11. Declaration of Result**
- 12. Counseling**
- 13. Documents**
- 14. Hostel**
- 15. Guideline for Entrance Test**
- 16. Discipline**
- 17. Court Jurisdiction**
- 18. Disclaimer**

1. INTRODUCTION

All India Post Graduate Dental Entrance Test 2011 (AIPGDET 2011) will be conducted for admission to various Post Graduate Courses conducted at Dr. D.Y. Patil Dental College and Hospital , Nerul Navi Mumbai 400706, a constituent college of Padmashree Dr. D.Y. Patil University on **Monday, 24th January 2011 from 10.00 AM to 12.00 PM**

The college was established in 1990 and is recognized by the Dental Council of India, New Delhi . The Admission committee of the University will be responsible for conduct of the entrance test , declaration of results, counseling and final admission to the courses.

2. COURSES

2.1 The following courses are available at Dr. D.Y. Patil Dental College and Hospital Navi Mumbai.

Name of Course	No of Seats
Prosthetic Dentistry	7
Conservative Dentistry	7
Oral & Maxillofacial Surgery	4
Orthodontics	6
Periodontology	6
Oral Pathology	6
Pedodontics	3
Oral Medicine and Radiology	6

2.2 Approval of some courses/ increase in intake from Government of India & Dental Council of India is expected. Admission to these course will also be based on the performance of the candidates at the AIPGDET 2011.

2.3 a. General Category : 50 % Seats are in this category . Admission to this category will be made on the basis of inter-se-merit of the candidates at AIPGDET 2011.

b. NRI Seats : 50 % of the seats are reserved for NRI quota . Admission to this category will be also on the basis of inter-se-merit of the candidates at AIPGDET 2011. The candidate desirous of getting admission under this category will have to apply separately on a prescribed form made available on the web site.

3. MODE OF ENTRANCE TEST

3.1 The AIPGDET 2011 will be of two hours duration containing 125 multiple choice questions (MCQs). Questions will be single best response objective type with four answer options. Each correct answer will be awarded one mark. There shall be no negative marking for incorrect answers.

3.2 The examinations will be conducted in English.

3.3 The entrance Test shall be of the standard of B.D.S. examinations and shall cover all the subjects of the B.D.S. course. The subject wise distribution of MCQs will be as follows.

Table 1 : subject wise distribution of MCQs

Subject	No of MCQs
Oral Surgery	10
Conservative Dentistry	10
Periodontics	10
Prosthodontics	10
Orthodontics	10
Pedodontics	10
Oral Medicine and Radiology	10
Community Dentistry	10
Oral Pathology and Microbiology	5
Dental Materials	5
Oral Anatomy and Histology	5
Human Anatomy	5
Human Physiology including Biochemistry	5
Pharmacology	5
General Pathology and Microbiology	5
General Medicine	5
General Surgery	5
Total	125

3.4 There is no provision for revaluation of answer books.

4. ELIGIBILITY

- 4.1 The candidate must be an Indian National. Nationality Certificate issued by District Magistrate or Additional District Magistrate or Chief Metropolitan Magistrate Valid Passport shall constitute proof of nationality.
- 4.2 The candidate must have passed B.D.S Examinations from recognized Dental College and should have obtained final registration either from the Dental Council of India, New Delhi or Maharashtra state Dental Council after completion of one year rotating internship training.
- 4.3 The candidate undergoing one year rotating internship training and likely to obtain final registration certificate from Dental Council of India, New Delhi or Maharashtra on or before 15th April 2011 can also appear for the entrance test. Such candidates will be required to submit a certificate from the Principal / Dean of the college regarding the likely date of completion of their rotating internship training failing which their application will be treated as incomplete and shall be rejected.

5. RAGGING

It must be noted that the Institute consider ragging a cognizable offence and will not hesitate to take strong action against the offenders
Here are extract from the UGC's Committee Report.

Guidelines given by the University Grants Commission to curb the Menace of Ragging in Universities / Educational Institutions

The word RAGGING means the act of teasing ,taunting, playing a practical joke upon someone or holding comic parade and other activities during certain period of a college term to raise money for charity.

Forms of Ragging

Ragging is found to take the following forms (the list is only indicatives and not exhaustive).

Crisp Orders

- To address seniors as 'Sir'
- To perform mass drill
- To copy class notes for the seniors
- To serve various errands
- To do menial jobs for the same
- To ask / answer vulgar questions
- To look at pornographic pictures to shock the fresher out of their innocence
- To force to drink alcohol, scalding tea etc;
- To force to do act with sexual overtones , including homosexual acts.
- To force to do acts which can lead to physical injury / mental torture or death.
- To strip, Kiss ,etc;
- To do other obscenities

Punishments

The following could be the possible punishments for those who are found guilty of participation in or abetment of ragging. The quantum of punishment shall naturally , depend upon the nature and gravity of the offence as established by the Disciplinary Committee or Court of Law.

1. Cancellation of admission.
2. Suspension from attending classes.
3. Withholding / withdrawing scholarship / fellowship and other benefits.
4. Debarring from appearing in any test / examination or other evaluation process.
5. Withholding results.
6. Debarring from representing the institution in any national or international meet , tournament, youth festival etc.
7. Expulsion from Hostel.
8. Rustication from Institution for period varying from 1to 2 semesters.
9. Expulsion from Institution and consequent debarring from admission to any other institution.
10. Fine up to Rs.25,000/-.
11. Rigorous imprisonment up to three years.

While the first 10 types of punishments can be awarded by the appropriate authority of the institution itself, the last punishment can be awarded only by court of law. Students / Parents should sign declaration from at the time of counseling given in Annexure I and Annexure II.

6. CENTERS FOR ENTRANCE TEST

The Entrance test will be conducted at The Campus of the University situated in Sector 7, Nerul , Navi Mumbai The name of the college assigned to the candidates and their hall ticket numbers shall be notified on the website of University i.e. www.dypatil.ac.in

7. APPLICATION FORM

7.1 On Line Application Form from website

The candidates desirous of appearing for All India Post Graduate Dental Entrance Test 2011 of this University will be requiring to fill up the application form on line. The form is available on the University website www.dypatil.ac.in under PG Entrance Test section .

The candidate must read the instructions for filling up the on line application form. These instructions are available on the web site.

Transaction ID is number allotted to applicant by the On Line Application registration system after submission of the On line application successfully. The system also automatically emails the candidate the transaction id allotted.

7.2 Entrance Test Fees

The entrance Test fees is Rs.2000/-. The fees is payable by Demand Draft drawn in favour of Padmashree Dr. D.Y. Patil University drawn on a nationalized or scheduled bank, payable at Navi Mumbai / Mumbai.

The candidate should write HIS/HER name and address and Transaction ID number on the reverse side of the demand draft.

Candidate can pay the entrance test fees via Credit Card , Debit Card , Internet Payment , cash card or Mobile payment options.

7.3 The Last Date of registration of applications forms is 15th January 2011 up to 5.00 PM IST.

The forms will be accepted up to 20th January 2011 along with Late Fees of Rs.500/- The candidates submitting applications after 15th January need to pay registration charges of Rs.2500/- by Demand Draft drawn in favour of Padmashree Dr. D.Y. Patil University drawn on a nationalized or scheduled bank, payable at Navi Mumbai / Mumbai.

Your demand draft MUST be accompanied by necessary attested copies of documents (Refer Section No 13) and it should be addressed.

To
The AIPGDET 2011 Coordinator
Padmashree Dr. D.Y. Patil University,
Sector 7, Nerul , Navi Mumbai 400706
Maharashtra India

8. Hall Ticket

The Hall ticket carrying photograph shall be emailed to email address mentioned in the on line application form filed up by the candidates.

The Hall ticket will be emailed only after the receipt of registration fees and required necessary documents. (**Refer Section No 13**)

Candidate can download hall ticket from University website i.e. www.dypatil.ac.in by entering date of birth and Transaction ID number.

Please note that hall ticket will not be dispatched to the candidates.

The hall ticket must be presented in the examination hall for verification of candidates identity when instructed by the invigilator to do so and also at the time of counseling. The Hall ticket is not transferable.

9. Selection Procedure

9.1 The selection of candidates will be done on the basis of inter-se-merit of candidates taking in to consideration the preferences given by the candidates and availability of seat in the branch / discipline of the his /her choice, when called for counseling .

9.2 Tie Breaker

In case of equal marks at AIPGDET 2011 inter-se-merit of candidates will be determined by applying following tiebreaker rules :

A] First Level : A candidate securing higher percentage of marks in the aggregate of marks at the first. Second and Third B.D.S (Part I and Part II) examination taken together ,will be preferred. If the tie still persist then :

B] Second Level : A Candidate securing Higher percentage of marks in the Third B.D.S. (Part I and Part II), will be preferred. If the tie still persist then :

C] Third Level : A candidate securing higher percentage of marks at the second B.D.S Examinations, will be preferred If the tie still persist then :

D] Fourth Level : An older candidate will be preferred over younger candidate.

10 FEE STRUCTURE

10.1 **The annual tuition fee for Post Graduate Degree courses for General Category will be Rs. 5,50,000 Rupees Five Lac Fifty Thousand only) and for NRI seats will be Rs.6,50,000/- (Rupees Six lac Fifty thousand only)**

Enrollment Fees : Rs.10000/- (Rupees Ten Thousand Only) (One Time)

Eligibility Fees : Rs.10000/- (Rupees Ten Thousand Only) (One Time)

10.2 The tuition fee for the first year will have to be paid within time limit given at the time of counseling .

Failure to pay the tuition fees within specified time will result in automatic cancellation of admission offered to candidate.

10.3 The tuition fees for the subsequent years will have to be paid as and when notified by the University / College. The candidate may be required to give a bank guarantee to cover fees of subsequent years.

10.4 The fees once paid are non refundable.

11 DECLARATION OF RESULT

Date of Result and Counseling schedule will notified on the University website. Candidates should visit website for result updates

12. COUNSELING

12.1 At the counseling the eligibility of the candidate for admission shall be verified from the original documents and those found eligible will be offered admission to courses.

12.2 The candidates will have to appear for counseling at their own cost.

12.3 The physical presence of candidate at the counseling is essential. Absence of candidate at the specified time, date and venue will result in instantaneous forfeiture of any claim for admission and University will not be responsible for it.

12.4 Asking a candidate to report for counseling does not mean that He/ She will be admitted to the course. The actual admission will be depend upon the course and seats availability when his / her turn comes in order of his / her inter-se- merit position.

13. DOCUMENTS

The attested copies of following documents must be submitted to The AIEPGDET 2011 Coordinator, Padmashree Dr. D.Y. Patil University, Sector 7, Nerul , Navi Mumbai 400706 Maharashtra India after filling up the Online Application Form

Original documents should be presented at the time of counseling (Original Documents will be returned immediately).

- Nationality Certificate / Valid Passport.
- Birth certificate.
- First B.D.S Examination Mark Sheet.
- Second B.D.S Examination Mark Sheet.
- Third B.D.S Examination Mark Sheet.
- Rotating Internship Training Completion certificate / Certificate from Dean / Principal of the college.

14 HOSTEL

Hostel facility is available in the campus
Hostel fee structure is as follows

Room Type	Annual Fee per student
Single AC*	Rs.95000/-
Double / AC*	Rs.65000/-
Triple / AC *	Rs.50,000/-
Single / Non AC *	Rs. 60,000/-
Double / Non AC*	Rs.45,000/-
Triple / Non AC *	Rs. 35,000/-

Deposit of Rs.30,000 will be collected from each student.

*** Conditions apply**

For condition please refer to Hostel Rules and Regulations booklet which is available with Hostel Warden.

15. GUIDELINES FOR ENTRANCE TEST

15.1 Candidates must be present at the examination hall and occupy the seats allotted to him/her half an hour before the commencement of entrance test.

15.2 15 Minutes prior to commencement of examinations, the invigilator will give general instructions regarding entrance test.

15.3 During the test the invigilator will check the identity of the candidates by the referring hall ticket given to him/her.

15.4 The candidate must sign on the Attendance Sheet.

15.5 The answer sheet will be given to candidates at 9.55 AM and test booklet will be given at 10.00 AM. The candidates shall carefully read instructions printed on both Test Booklet and Answer sheet and make correct entries. The correctness of entries will be cross checked by invigilator.

15.6 For answering the questions, the candidate shall darken the appropriate circle using blue or black ball point Pen.

15.7 Each correct answers will be rewarded one mark. However if more than one circle darken or any other marking method is used, no marks will be awarded.

15.8 Rough work, if any should be done in the space provided in the test booklet. Rough work should not be done anywhere on the answer-sheet.

15.9 Printed log tables containing Log, Anti log, Sin, Cos, Tan and Square Roots only are permitted, Log tables with formulae, conversion tables, calculators, cellular phones and any other electronic gadget are not allowed in the Examination Hall.

15.10 Smoking is strictly prohibited in University Campus and Examination Hall.

15.11 NO Candidates will be allowed to leave the examination Hall till the entrance test is over.

15.12 After the entrance test is over the candidates must hand over the Test Booklet and Answer sheet to invigilator.

16 DISCIPLINE

The candidate admitted for the courses in the constituent college of University are subject to the discipline and conduct Rules of University. The discipline committee of University will deal with all cases involving discipline or conduct either suo moto or when referred to it by the Principal / Dean of the college. The decision of Vice chancellor shall be final in this regards

17. COURT JURISDICTION

Any legal dispute arising out of conduct of All India Post Graduate Dental Entrance Test 2011 (AIPGDET 2011) And admission procedure shall be subject to the jurisdiction of the court of Navi Mumbai and High Court of Mumbai only.

18 DISCLAIMER

Padmashree Dr. D.Y. Patil University Navi Mumbai has not authorized any individual or agency to deal with the admissions to various constituent colleges of the University. The University will not be responsible for any such activity of individuals or agencies. The University does not charge any capitation fees in lieu of admission to its constituent colleges. It should also be noted that content of this information brochure are subject to changes as University may deem fit. Changes, if any shall be notified on the University website

**PADMASHREE DR. D.Y. PATIL UNIVERSITY
NERUL, NAVI MUMBAI**

(Established under sec. 3 of the UGC Act. 1956)

ALL INDIA POST-GRDAUTE DENTAL ENTRANCE TEST 2011

Name

**RANJAN
VAMAN
SHETTY**

HALL TICKET No. 111



HOLOGRAM

DNYANADHEENAM JAGAT SARVAM

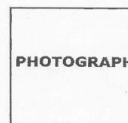

PHOTOGRAPH

Q.No.	A	B	C	D	Q.No.	A	B	C	D	Q.No.	A	B	C	D	Q.No.	A	B	C	D
1	O	O	O	O	36	O	O	O	O	71	O	O	O	O	106	O	O	O	O
2	O	O	O	O	37	O	O	O	O	72	O	O	O	O	107	O	O	O	O
3	O	O	O	O	38	O	O	O	O	73	O	O	O	O	108	O	O	O	O
4	O	O	O	O	39	O	O	O	O	74	O	O	O	O	109	O	O	O	O
5	O	O	O	O	40	O	O	O	O	75	O	O	O	O	110	O	O	O	O
6	O	O	O	O	41	O	O	O	O	76	O	O	O	O	111	O	O	O	O
7	O	O	O	O	42	O	O	O	O	77	O	O	O	O	112	O	O	O	O
8	O	O	O	O	43	O	O	O	O	78	O	O	O	O	113	O	O	O	O
9	O	O	O	O	44	O	O	O	O	79	O	O	O	O	114	O	O	O	O
10	O	O	O	O	45	O	O	O	O	80	O	O	O	O	115	O	O	O	O
11	O	O	O	O	46	O	O	O	O	81	O	O	O	O	116	O	O	O	O
12	O	O	O	O	47	O	O	O	O	82	O	O	O	O	117	O	O	O	O
13	O	O	O	O	48	O	O	O	O	83	O	O	O	O	118	O	O	O	O
14	O	O	O	O	49	O	O	O	O	84	O	O	O	O	119	O	O	O	O
15	O	O	O	O	50	O	O	O	O	85	O	O	O	O	120	O	O	O	O
16	O	O	O	O	51	O	O	O	O	86	O	O	O	O	121	O	O	O	O
17	O	O	O	O	52	O	O	O	O	87	O	O	O	O	122	O	O	O	O
18	O	O	O	O	53	O	O	O	O	88	O	O	O	O	123	O	O	O	O
19	O	O	O	O	54	O	O	O	O	89	O	O	O	O	124	O	O	O	O
20	O	O	O	O	55	O	O	O	O	90	O	O	O	O	125	O	O	O	O
21	O	O	O	O	56	O	O	O	O	91	O	O	O	O					
22	O	O	O	O	57	O	O	O	O	92	O	O	O	O					
23	O	O	O	O	58	O	O	O	O	93	O	O	O	O					
24	O	O	O	O	59	O	O	O	O	94	O	O	O	O					
25	O	O	O	O	60	O	O	O	O	95	O	O	O	O					
26	O	O	O	O	61	O	O	O	O	96	O	O	O	O					
27	O	O	O	O	62	O	O	O	O	97	O	O	O	O					
28	O	O	O	O	63	O	O	O	O	98	O	O	O	O					
29	O	O	O	O	64	O	O	O	O	99	O	O	O	O					
30	O	O	O	O	65	O	O	O	O	100	O	O	O	O					
31	O	O	O	O	66	O	O	O	O	101	O	O	O	O					
32	O	O	O	O	67	O	O	O	O	102	O	O	O	O					
33	O	O	O	O	68	O	O	O	O	103	O	O	O	O					
34	O	O	O	O	69	O	O	O	O	104	O	O	O	O					
35	O	O	O	O	70	O	O	O	O	105	O	O	O	O					



Important Instructions

Wrong Method

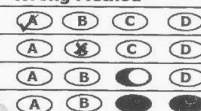

Correct Method

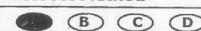

- Use Blue or black ball point pen only to make all the entries in the Answer Sheet.
- Rough work, if required should be done in the space provided for this in the Test Booklet only.
- Write your Name, Hall Ticket Number in appropriate places provided in the Answer Sheet only. Darken the Corresponding circles.
- Do not use any religious invocation or any writing that is not relevant to the answers.
- Candidates must stop marking the answers as soon as warning bell is rung at the closing time.
- Candidates should not carry any written or blanks Answer Book or Test Booklet while leaving the examination hall.
- Candidates should not speak or communicate in any manner to any other candidate, while the examination is in progress. If a candidate wants anything, he/she should approach the invigilator without disturbing other candidates however, he/she should not leave the seat on any account.

**ANNEXURE I
AFFIDAVIT BY THE STUDENTS**

- 1] (Full name of student with admission / registration / enrollment number] s/o d/o Mr. / Mrs. / Ms. _____
Having been admitted to _____ ,(Name of Institution) have received a copy of the UGC Regulations on curbing the Menace of Ragging in Higher Educational Institutions,2010 (Hereafter called the “ Regulations”) carefully read and fully understood the provisions contained in the said Regulations.
- 2] I have , in particular ,perused clause 3 of the Regulations and I am aware as to what constitute ragging.
- 3] I have also in particular , perused clause 7 and clause 9.1 of the regulations and am f u l l y aware of the penal and administrative action that is liable to be taken against me in case I am found guilty of or abetting ragging, actively or passively , or being part of a conspiracy to promote ragging.
- 4] I hereby solemnly aware and undertake that
- a) I will not indulge in any behavior or act that may be constituted as ragging under clause 3 of the Regulations
- b) I will not participate in or abet or propagate through any act of commission or omission that my be constituted as ragging under clause 3 of the Regulations
- 5] I hereby affirm that if found guilty of ragging , I am liable for punishment according to c l a u s e 9.1 of the Regulations, without prejudice to any other criminal action that may b e taken against me under any penal law or any law for the time being in force.
- 6] I hereby declare that I have not been expelled or debarred from admission in any institutions in the country on account of being found guilty of, abetting or being part of conspiracy to promote , ragging , and further affirm that, in case the declaration is found to be untrue, I am aware that my admission is liable to be cancelled.

Declared this ____ Day of ____ Month of ____ Year

Name :

SIGNATURE OF DEPONENT

VERIFICATION

Verified that the contents of this affidavit are true to the best of my knowledge and no part of the affidavit is false and nothing has been concealed or misstated therein.

Verified at (Place) _____ on this the (Day) _____ of (Month) _____,
(Year _____) .

SIGNATURE OF DEPONENT

Solemnly affirmed and signed in my presence on this (day) _____ of (Month) , (Year _____). After reading the contents of this affidavit

OATH COMMISSIONER

ANNEXURE II
AFFIDAVIT BY THE PARENT / GUARDIAN

- 1] Mr. / Mrs. / Ms. _____ (Full Name of parent / Guardian) Father / Mother/ guardian of _____
_____ having been admitted to (Name of Institution) _____, have received a copy of the UGC Regulations on Curbing the Menace of Ragging in Higher Educational Institutions ,2010 (Hereafter called the “ Regulations”) carefully read and fully understood the provisions contained in the said Regulations.
- 2] I have , in particular ,perused clause 3 of the Regulations and I am aware as to what constitute ragging.
- 3] I have also in particular , perused clause 7 and clause 9.1 of the regulations and am f u l l y aware of the penal and administrative action that is liable to be taken against my ward in case He / She found guilty of or abetting ragging, actively or passively , or being part of a conspiracy to promote ragging.
- 4] I hereby solemnly aware and undertake that
- a) My Ward will not indulge in any behavior or act that may be constituted as ragging under clause 3 of the Regulations
- b) My Ward will not participate in or abet or propagate through any act of commission or omission that my be constituted as ragging under clause 3 of the Regulations
- 5] I hereby affirm that if found guilty of ragging , my ward is liable for punishment according to clause 9.1 of the Regulations, without prejudice to any other criminal action that may be taken against my ward under any penal law or any law for the time being in force.
- 6] I hereby declare that my ward has have not been expelled or debarred from admission in any institutions in the country on account of being found guilty of, abetting or being part of conspiracy to promote , ragging , and further affirm that, in case the declaration is found to be untrue, I am aware that my admission of my ward is liable to be cancelled.

Declared this ____ Day of ____ Month of ____ Year

Name :

SIGNATURE OF DEPONENT

VERIFICATION

Verified that the contents of this affidavit are true to the best of my knowledge and no part of the affidavit is false and nothing has been concealed or misstated therein.

Verified at (Place) _____ on this the (Day) _____ of (Month) _____, (Year _____) .

SIGNATURE OF DEPONENT

Solemnly affirmed and signed in my presence on this (day) _____ of (Month) , (Year _____). After reading the contents of this affidavit

OATH COMMISSIONER