

Prospectus and Application Form

All - India Common Entrance Test 2009 PG

For selection of candidates for admission to
Postgraduate Courses in Medicine (MD/MS/M.Sc./DIPLOMA),
Dentistry (MDS), Physiotherapy (M.P.Th) for the year 2009



Pravara Institute of Medical Sciences

(Deemed University)

(Established under section 3 of UGC Act 1956
vide Notification No F.9-11/2000-U.3 of the Govt. of India)

Loni - 413 736, Tal. Rahata, Dist. Ahmednagar,
(Maharashtra State)

Important Informations at a glance

Entrance Test Examination Fee

Rs. 1,500/- payable by demand draft drawn in favour of "**Pravara Institute of Medical Sciences**"
(Please refer para 10 on Page No.11 of the Prospectus)

Last Date for Submission of Application Form

Upto 5.00 PM on 29/12/2008 to the address of the Controller of Examinations, PIMS, Loni 413736

Distribution of Hall Tickets

Between 16/11/2008 to 30/12/2008

In case a candidate does not receive Hall Ticket by 08/01/2009, he/she should contact University Representative for Duplicate Hall Ticket as mentioned in para 8 of prospectus.

Date and Time of Entrance Test Examination

Saturday – January 10th, 2009 from 3.00 PM to 6.00 PM

Announcement of Results

20th February, 2009

Date of Counseling

Medicine : 06 / 03 / 2009

Dentistry : 07 / 03 / 2009

Physiotherapy : 20 / 07 / 2009

Commencement of Classes

Medicine P.G. Courses : 02 / 05 / 2009

Dentistry P.G. Courses : 02 / 05 / 2009

Physiotherapy P.G. Courses : 01 / 08 / 2009

Documents to be brought at the time of counselling

- i) AICET-2009 PG Hall Ticket
- ii) AICET-2009 PG Mark Statement
- iii) Nationality Certificate/Valid Passport/Domicile Certificate
- iv) Certificate of Birth / Age
- v) First M.B.B.S./ B.D.S./ B.P.Th Statement of Marks
- vi) Second M.B.B.S./ B.D.S./ B.P.Th Statement of Marks
- vii) Third M.B.B.S./ B.D.S./ B.P.Th Statement of Marks
- viii) Final M.B.B.S./ B.D.S./ B.P.Th Statement of Marks
- ix) M.B.B.S./ B.D.S./ B.P.Th Degree / Passing Certificate
- x) Internship Completion Certificate / Certificate indicating likely date of completion of Internship by 31 March 2009.
- xi) Registration Certificate (MCI/DCI / IAP OR State Council)
- xii) Attempt Certificate of all University Examination
- xiii) Six passport size colour photographs

Contents

Introduction	1
Admission Process	6
Guidelines for Entrance Test	17
Specimen Answer Sheet	21
Annexure I : Authorization for Representative	23
Annexure II : Agreement	25
Application Form	
Hall Ticket and Receipt for Entrance Test Fee	
Important Instructions	

PRAVARA INSTITUTE OF MEDICAL SCIENCES (Deemed University)

Introduction:

"Pravara Institute of Medical Sciences" was given a status of University on 29th September, 2003 vide MHRD Notification No. F.9-11/2000-U.3 on the advice of University Grants Commission under section (3) of UGC Act 1956. The Pravara Institute of Medical Sciences, popularly known as PIMS is located in Pravara Medical Trust complex in village Loni, Tal-Rahata, Dist-Ahmednagar in Maharashtra state. The complex is spread over 129 acres of land. The complex is "Green", beautifully developed and landscaped from utility and aesthetic point of view. The serene and natural environment makes PRAVARA COMPLEX a unique place. The complex houses following constituent institutions under the ambit of PIMS.

1. Rural Medical College – Est. in 1984
2. Rural Dental College – Est. in 1989
3. College of Physiotherapy – Est. in 1997
4. College of Nursing – Est. in 2000
5. Center for Social Medicine – Est. in 2001
6. Center for Biotechnology – Est. in 2004
7. School of Bioscience Management - Est. in 2005

Besides these institutions, 800 bed Pravara Rural Hospital is also housed in the same complex. The hospital is fully equipped with most modern diagnostic instruments and life support equipment with all necessary facilities.

The constituent institutions of PIMS offer undergraduate and postgraduate courses in Medical, Dental and Allied Health Sciences. The undergraduate and postgraduate courses offered by

PIMS are recognized by Medical Council of India, Dental Council of India; Indian Association of Physiotherapists, Indian Nursing Council, Rehabilitation Council, and University Grants Commission, New Delhi. To fulfill the needs of comprehensive health care, PIMS also offers education and training courses for Nurses, Midwives, Medical laboratory technicians, X-Ray Technicians, Dental Mechanics and Dental Hygienists. The PIMS also conducts regular short-term courses and workshops for grass root level health workers, Traditional Birth Attendants (TBA's), opinion leaders etc. The PIMS provides health care services from primary to tertiary level to people of western Maharashtra region and has attained a status of a Major Referral Center.

Besides providing state-of-art health care to rural people, PIMS has undertaken many research activities in the field of Medicine, Social Medicine, Dentistry, Medical Biotechnology, Ayurvedic Medicine etc. PIMS also provides Tele-medicine services to the rural people through its Primary Health Centers and Health clubs.

PIMS has several international collaborations with leading Universities such as Skovde, Linkoping, Milano, Pecs, Grieswald etc. Under these international collaborative programmes, we undertake research and development programmes, faculty and medical staff training as also faculty and students exchange programmes.

PIMS is a Member of Association of Common wealth Universities, UK.

RURAL MEDICAL COLLEGE

The objective of the college is to lay a foundation of medical manpower that would identify and deal effectively with the peculiar problems faced in implementing a rural healthcare program. The college was established in 1984 with the starting of Undergraduate course (MBBS) with an intake of 100 students. The intake capacity has been subsequently increased to 125 from 1996. The college was affiliated to University of Pune till 1997-98. From the academic year 1998-99 the affiliation of the College was changed to Maharashtra University of Health Sciences, Nashik [as the state of Maharashtra established a Central University for all medical academic institutions in the same academic year]. The college obtained recognition from Medical Council of India in 1989 for undergraduate course. Since September 2003, Rural Medical College is one of the constituent colleges of Pravara Institute of Medical Sciences.

As the college grew in academic excellence at undergraduate level, the need for starting Post-Graduate courses naturally arose and hence following Post-Graduate courses were started from June 1991.

1. M.S. (Anatomy)
2. M.D. (Physiology)
3. M.D. (Microbiology)
4. M.D. (Pathology), D.C.P.
5. M.D. (Pharmacology)
6. M.D. (P.S.M.)
7. M.D. (Forensic Medicine)

8. M.D. (General Medicine)
9. M.D. (Paediatrics), D.C.H.
10. M.D. (Radiodiagnosis), D.M.R.D.
11. M.D. (Radiotherapy), D.M.R.T.
12. M.S. (Obst and Gyn.), D.G.O.
13. M.D. (Anaesthesiology), D.A.
14. M.S. (General Surgery)
15. M.S. (Orthopaedics), D.Ortho
16. M.S. (Ophthalmology), D.O.
17. M.S. ENT, D.L.O.
18. M.Sc.(Physiology)

The above Post-Graduate courses are recognized by M.C.I.

The college is listed by General Medical Council of United Kingdom and the World Health Organization, Geneva. The college has Associate Membership of the network of Community Oriented Education Institution of Health Sciences, Netherlands. To promote interaction at the international level and to keep abreast of the latest techniques, the College has exchange programs of students and faculty as well as collaborative research with faculty of Health Sciences, Linkoping University, Sweden; Institute for Social Medicine, Medical University of Pecs, Hungary; and Faculty of Medicine, Education, Development and Research, University of Limburg, Netherlands.

PRAVARA RURAL HOSPITAL

A 800 bed multi - disciplinary Hospital provides sophisticated diagnostic and therapeutic facilities like Ultrasonography, Colour doppler , MRI, CT Scan, Computerised Radiography, Computerised Mammography, Cardiac

Monitors, Brachytherapy, Blood Component Therapy, Dialysis etc.

Specious Out-patient and dianostic departments and In-patient wards, well equipped Central Clinical Laboratory, which consists of Pathology (morbid anotomy, cytology and haematology), biochemistry, and microbiology caters to the need of patients. The Blood Bank equipped with state of art equipments to perform routine and special investigations including HIV test (Elisa reader) and fractions of blood to prepare blood components. Dialysis unit caters to the needs of high incidence of insecticide poisoning and snake - bites leading to the kidney failure.

Major as well as specialised surgeries like Paediatric Cardio- thoracic, Neurology, Urology, Laparoscopy, Spinal, microlaryngeal, Faciomaxillary, Reconstructive and Replacement surgeries are performed in a centrally air conditioned Operation Theater complex having eight operation theaters equipped with excellent operating and monitoring facilities.

The Intensive Care Unit (ICU)and Intensive Coronary Care Unit (ICCU) facilitate with ultra modern monitoring and life support systems. Advanced Neonatal Unit and Neonatal Intensive care Unit takes the care of preterm babies, critically ill neonates and infants.

The Cancer Treatment and Research Center offers Teletherapy with Theratron 780 C, Brachytherapy with Gammamed Remote Afterloading system - Brachy vision. For

accurate dose of radiation, the system is networked with the latest Treatment Planning Systems.

SOME SPECIALIZED SERVICES AVAILABLE IN THE HOSPITAL ARE

- Paediatric Cardio-Thoracic surgery
- Cardiothoracic Surgery
- Traumatology
- Neurology
- Urology
- Laparoscopic Surgery
- Plastic Surgery
- Spinal Surgery
- Micro Laryngeal Surgery
- Facio Maxillary Surgery
- Reconstructive Surgery
- Nephrology
- Advanced Neonatology
- Oncology
- Magnetic Resonance Imaging System
- Mammography
- CR- Computerized Radiography
- CT Sacan
- Blood Compnent Therapy
- Kidney Dialysis
- State of the art blood Bank
- State of the art Central Clinical Lab (CCL)
- Hi - Tech ICU, ICCU, NICU, SNCU

Emergency and trauma services are augmented with the latest diagnostic facilities like invasive and non-invasive imaging techniques, on the spot transfusion and other resuscitative techniques.

RURAL DENTAL COLLEGE

In order to bridge the gap between the ever increasing demand of Dental personnel in rural areas and wide spread oral diseases and dental problems, Rural Dental College and Hospital established in 1989, with an intake of 60 students per year. The intake capacity has been subsequently increased to 100 from 2007. The college has all the specialized dental pre-clinical and clinical departments as stipulated by Dental Council of India (DCI). These are Dental Materials, Dental Anatomy, Oral Pathology and Microbiology, Orthodontics, Pedodontics, Oral Medicine and Radiology, Community Dentistry, Prosthodontics, Periodontology, Conservative Dentistry and Oral and Maxillo-Facial Surgery. All these departments are adequately staffed and equipped as per the norms prescribed by DCI for conducting effective undergraduate and postgraduate training. Adequate Dental Laboratory facilities are provided for training of undergraduate and postgraduate students and also for undertaking research. College also provides extension OPD services to nearby villages, which are attended by the students and interns under supervision of senior staff. College has a teaching hospital with all specialities of Dental surgery which provides routine and specialized diagnostic procedures including Orthopentogram and Cephalogram and treatment like Maxillo-facial and Orthognathic surgery, Orthodontic treatment and advanced conservative treatment, aesthetic

dentistry, ceramics, cast partial dentures and Maxillo-facial prosthesis.

The Rural Dental College is recognized by Dental Council of India.

(vide letter No. DE – 73-98/417 dated 18th May, 1998.)

The BDS course of college is already recognized by Dental Council of India. College also offers education and training courses for Dental Mechanics and Dental Hygienist. Post graduate courses in Dental Surgery (M.D.S.) have been started after having obtained permission from DCI, Central/ State Governments from the academic year 2002-2003 in the following disciplines;

1. Prosthodontics and Crown and Bridge
2. Periodontology
3. Conservative Dentistry and Endodontics
4. Oral and Maxillofacial Surgery
5. Orthodontics

The students of this dental college are benefited with both high technological dental education as well as simultaneous exposure to the rural population through community based training.

Extensive pre-clinical and clinical training is imparted to the students at Rural Dental College and Hospital as well as its well equipped peripheral clinical wings.

COLLEGE OF PHYSIOTHERAPY

To impart the much needed physiotherapy and occupational therapy training, the College of Physiotherapy was established in 1997 and

introduced Bachelor of Physiotherapy (B.P.Th.) course in the academic year 1997-98. The college was affiliated to Maharashtra University of Health Sciences, Nashik; however, it has now become a constituent institute of PIMS, from academic year 2004-05. The college is also approved by Indian Association of Physiotherapists (IAP) New Delhi.

From the academic year 2004-05, Post Graduate courses in Physiotherapy have been started after having obtained permission from IAP in the following subjects.

1. Musculoskeletal Sciences
2. Neurosciences
3. Cardio-Respiratory Sciences
4. Community Physiotherapy and Rehabilitation

The practical training to the students is imparted at state-of-art Physiotherapy and Rehabilitation center attached to the Physiotherapy College. Moreover, students also get hands on training under the expert faculty of Medical College and Pravara Rural Hospital. Students expand their horizons of therapeutic and rehabilitation concepts through involvement in community based rehabilitation programmes and other “outreach” activities. Hands on training to students is imparted in technical aspects of manufacturing of various aids and appliances such as calipers, artificial limbs etc. at a well equipped Orthotic and Prosthetic Workshop.

The students are also involved in various physiotherapy and occupational therapy camps and Rehabilitation projects sponsored by

Government of India and other international agencies.

The students of the college are immensely benefited from the observational and educational visits being organized to Schools for Disabled and NGO projects and Rehabilitation Homes in the state.

CENTRAL LIBRARY

The central Library of the Institute is one of the richest biomedical libraries in the country in terms of book and journal holdings and state-of-art facilities. The Central Library caters to the needs of the students, faculty and research workers of various disciplines-medical, dental, physiotherapy, nursing, paramedical and other allied health sciences in the campus. The Library is housed in an area of 13,500 sq. ft. with a spacious stack room with book holdings of more than 20,000 books, 6500 bound volumes, 600 CDs and journal subscription of 265 titles, of which 135 are international. Separate well – furnished Reading Halls are available for faculty, undergraduate and post graduate students.

A wide range of support services are available in the Library to meet the teaching, clinical and research needs of the Institute. Services include a well-equipped Audio Visual (AV) room with modern presentation and demonstration facilities including LCD projectors and separate Internet facility for faculty and students. The Library is a member of the MEDLARS-NIC-NET.

It is equipped with computers for CD reading, Xeroxing, cyclostyling machines, and direct Internet Connectivity.

ADMISSION PROCESS

1. Number of Seats :

The intake capacity for various courses as approved by the respective councils is given in Table 1 (a) (b) (c)

Table 1 : (a) MEDICINE

Sr. No.	Subject	No of Seats	
		Degree	Diploma
1	General Medicine	2	—
2	Paediatrics	2	4
3	General Surgery	2	—
4	Orthopaedics	2	2
5	Ophthalmology	2	1
6	ENT	1	1
7	Obst and Gynecology	2	4
8	Radio Dignosis	1	2
9	Radio Therapy	1	1
10	Anaesthesiology	1	2
11	Preventive and Social Medicine	1	—
12	Pathology	2	4
13	Pharmacology	1	—
14	Forensic Medicine and Toxicology	1	—
15	Microbiology	1	—
16	Anatomy	1	—
17	Physiology (M.D.)	2	—
18	Physiology (M.Sc.)	2	—
	TOTAL	27	21

Table 1 : (b) DENTISTRY

Sr. No.	Subject	No of Seats	
		Degree	Diploma
1	Prosthodontics	3	—
2	Periodontology	3	—
3	Conservative Dentistry	3	—
4	Oral Maxillofacial Surgery	3	—
5	Orthodontics	4	—
	TOTAL	16	—

Table 1 : (c) PHYSIOTHERAPY

Sr. No.	Subject	No of Seats	
		Degree	Diploma
1	Musculoskeletal Sciences	2	—
2	Neurosciences	2	—
3	Cardio-Respiratory Sciences	2	—
4	Community Physiotherapy and Rehabilitation	2	—
	TOTAL	8	—

2. Mode of Entrance Test

The AICET – 2009 PG will be of three hours duration. There will be one question paper for Common Entrance Test consisting 200 multiple choice questions (MCQ's) based on the syllabus of undergraduate standard and shall cover all the subjects taught during undergraduate course (i.e. MBBS / BDS / B.P.Th as the case may be). The approximate distribution of MCQ's is given in Table 2 (a) (b) (c)

**Table 2 : (a)
MEDICAL (MD / MS / M.Sc./ DIPLOMA)**

• Anatomy	10
• Physiology	10
• Biochemistry	10
• Pharmacology	13
• Pathology	16
• Microbiology	13
• Forensic Medicine	07
• Social and Preventive Med	16
• Medicine	20
• Radiotherapy	03

• Anaesthesiology	05
• Surgery	15
• ENT	05
• Orthopaedics	07
• Paediatrics	10
• Obstetrics	09
• Gynaecology	04
• Radio-diagnosis	05
• Dermatology & Venerology	05
• Biophysics	03
• Ophthalmology	07
• Psychiatry	07
TOTAL	200

Table 2 : (b) DENTISTRY (MDS)

• General Anatomy	10
• Human Physiology & Biochemistry	10
• General Medicine	10
• General Surgery	10
• General Pathology and Bacteriology	10
• General and Dental Pharmacology	10
• Community Dentistry	12
• Periodontia	14
• Conservative Dentistry	14
• Dental Material	12
• Dental Anatomy and Histology	12
• Dental Pathology	12
• Orthodontia	12
• Paedodontia	12
• Oral Dignosis and Radiology	12
• Prosthetic Dentistry	14
• Oral surgery	14
TOTAL	200

Table 2 (c) PHYSIOTHERAPY

• Anatomy	10
• Physiology	10
• Biochemistry	05
• Exercise Therapy	20
• Electro Therapy	20
• Pharmacology	05
• Pathology	05
• Microbiology	05
• Psychology	05
• Psychiatry	05
• General Medicine and Neurology	10
• General Surgery and Orthopaedics	10
• Preventive and Social Medicine	05
• Obstetrics and Gynaecology	05
• Paediatrics	05
• Radiology	05
• Physical Diagnosis	10
• Musculoskeletal Physiotherapy	15
• Neuro Physiotherapy	15
• Cardio respiratory Physiotherapy	15
• Community Physiotherapy	15
TOTAL	200

Each correct answer carries one mark.
There is no negative marking for incorrect answer.

3. Date & Time of AICET - 2009 PG

The PIMS-AICET-2009 PG will be conducted on Saturday; 10th January, 2009 from 3.00 P.M. to 6.00 P.M. at the appointed centers.

4. Distribution of Seats

The distribution of seats will be as follows :
a. **General Category** : 50 % seats are in this category. The admission to this category

will be made on the basis of inter-se-merit of the candidates at AICET-2009 PG.

b. Management Seats : 50 % seats are reserved under Management Category. The admission to this category will also be made on the basis of inter - se - merit of the candidates at the AICET - 2009 PG and Terms/ Conditions applicable as prescribed by the Management. Candidates seeking admission under this category will have to apply separately and submit the same to the Office of The Registrar, Pravara Institute of Medical Sciences, Loni. The Last date of submission of such applications is 20th March, 2009

5. Eligibility Criteria

- i. Candidates seeking admission to Postgraduate Medical / Dental / Physiotherapy course should hold MBBS/ BDS/ BPTH degree of recognised University by MCI/DCI/IAP or equivalent qualification and should have obtained permanent registration with MCI/DCI/IAP (as the case may be) or any State Council, or should obtain the same within one month from the date of his/ her admission.
- ii. Candidate who have been admitted to P.G. seat and resigned/left the seat OR who are previously registered and are pursuing / have completed the P.G. degree course or have obtained P.G. degree are not eligible for the course.

6. Centers for Entrance Test

The PIMS - AICET - 2009 PG shall be conducted at the following centers

1. New Delhi
2. Mumbai
3. Pune
4. Loni

Venue of Examination will be intimated to candidates on their Hall Ticket and on website.

7. Instructions for filling the Application Form

1. Candidates are advised to retain with them photo-copy of completed application form before sending the form to the Admission Committee, for their personal record and future reference.
2. Write in capital letters only and darken ● the appropriate circles.
3. Select option for the Test Center carefully. The option once exercised cannot be changed later.
4. Ensure that the candidate's name and date of birth are same as those mentioned in their Degree Certificate/ S.S.C. Certificate.
5. Fill the application form completely. Incomplete application forms will be rejected.

7.1 Name of the candidate

Write your name in capital letter (in item No.1) as given in your original Degree certificate. Write only one letter in one box

leaving one box blank between any two parts of the name.

7.2 Date of Birth

Enter the date, month and year of your birth as per English calendar and as recorded in your High School or Board certificate. Use numeral 01 to 31 for date, 01 to 12 for month and the year as per the following example

0	1	0	2	1	9	7	7
Date		Month		Year			

7.3 Address for Communication

Write your complete and correct postal address to which communication is to be sent. Also mention correct PIN Code No; Tahsil and District in which the place is situated.

7.4 E-mail ID

Write your E-mail ID. This will help the Admission Committee to expedite the process of intimating you about the admission process if required and found essential by the Admission Committee. However please note that this does not bind the Admission Committee to inform the candidate by E-mail. Generally communication from the Admission Committee will be sent by post.

7.5 Tel No. (With STD Code)

Write your contact telephone number with STD Code prefixed to it by leaving one box blank between STD Code and Telephone number.

7.6 Choice of Centre (City)

Select a convenient city as your centre for the Entrance Test out of the list of the centers given in the prospectus and enter it accordingly. Please note that centre once allotted, shall not be changed.

7.7 Choice of Course

Please darken the appropriate circle, where you want to seek admission for P.G. course i.e. Medicine (MD/MS/M.Sc./DIPLOMA), Dentistry (MDS), Physiotherapy (M.P.Th).

7.8 Details of Degree Examination

Please fill up correct information of your First, Second, Third, Fourth and Final year degree examination in the appropriate box.

- MBBS candidates are instructed to fill their Ist and IInd year details in boxes provided for Ist and IInd year and IIIrd year part I marks in box provided for IIIrd year and IIIrd year part II marks in the box provided for final year marks.
- Dental and Physiotherapy candidates can fill their Ist; IInd; IIIrd; and IV / Final year marks in the appropriate box.

7.9 Signature of the Candidate

Please sign your specimen signature with a ball point pen within the box provided. The signature should not go beyond or touch the border of the box.

7.10 Declaration

Candidates must sign the declaration. The date and place must also be mentioned. The application which is not signed by the

candidate, shall be treated as incomplete and will therefore be rejected.

7.11 Photograph

Paste a recent (not more than 3 months old) sharp and clear colour photograph of size 3.5 cm x 4.5 cm in the box provided in the application form. It is expected that the candidate will have the same appearance at the time of examination as in the said photograph, also paste one photograph on each copy of the Hall Ticket.

Follow the instructions given under paragraph (8). The photograph on the hall ticket must be signed and attested by a gazetted officer or principal of the institution last studied.

Photograph pasted on the application form and on Hall Ticket should be the same. A hazy photograph or any other discrepancy may lead to rejection of application without any notice at any stage of Admission.

8. Hall Ticket

The Hall Ticket is a very important document. This will be issued based on the candidate's form completed in all respects before the last date for submission of application forms. Candidates are required to fill both the original and duplicate copies of the Hall Tickets separately provided in the Prospectus and send both the copies along with the application form. Any mistake in the address may lead to misplacement in the transit or delay in delivery by post. **Please do not send your application form**

through courier agency. The Hall Ticket Number and address of the Test center allotted to the candidate will be filled by the Admission Committee.

A recent sharp and clear colour photograph of the candidate (not more than three months old) should be pasted in the box provided in both copies of the Hall Tickets. The photographs on the Hall Ticket should be attested by a gazetted officer or Principal of the college last studied. It should be the same photograph as the one pasted on the Application Form. If any discrepancy is observed, the form shall be rejected at any stage of admission process.

The Hall Tickets will be dispatched to the candidates by post. University will not be responsible for non - receipt of Hall Ticket in time due to postal delay. In case a candidate does not get the Hall Ticket, he/she should immediately contact Coordinator AICET-2009 PG i.e. Controller of Examination, Pravara Institute of Medical Sciences, Loni by phone or fax. Such candidates will be issued duplicate Hall Ticket two hours before exam. on the day of examination at the examination center after verification of receipt/Identity Card, on payment of Rs. 200/- in cash. Since Hall Ticket is an important document, candidates must not tamper with the same or make any changes in the entries made by

the Admission Committee. The Hall Ticket must be produced at the time of entering the Examination Hall at the centre and later when necessary. The Hall ticket is not transferable to any other person.

9. Attendance Sheet

An attendance of the candidate, appeared for PIMS-AICET-2009 PG and candidates remained absent will be recorded by the invigilator in the Examination Hall and will be reported to the university.

10. Submission of the Application Form and Entrance Test Fee

The application form should be purchased from the authorized centers only in the name of student seeking admission to the medical courses in PIMS, failing to which his/her name can be deleted from admission process at any stage.

The fee for the Entrance Test is Rs. 1,500/- The fee is payable by demand draft in favour of "PRAVARA INSTITUTE OF MEDICAL SCIENCES", drawn on State Bank Of India, Loni Branch, (Code 6322) OR Central Bank Of India, Loni Branch, (Code - Pravara Medical Trust - PUN) payable at Loni - 413 736, Tal. Rahata, Dist. Ahmednagar. This amount is not refundable. The particulars of the draft must be filled in the both parts of the 'receipt' attached along with the Hall ticket. The candidates should write their full name, address and application number on

the backside of the demand draft. The application form can be downloaded from our website <http://www.pravara.com>. If a candidate uses down loaded application form, he/she will have to enclose Demand Draft of Rs. 2500/- . The last date for receipt of completed application forms on the following address is 29/12/2008 upto 5.00 PM.

The Controller of Examinations and Coordinator for AICET- 2009 PG,
Pravara Institute of Medical Sciences,
At : Loni (BK) - 413736
Tal. Rahata, Dist. Ahmednagar,
(Maharashtra State)

It will be the responsibility of the candidate to ensure that his application form along with demand draft and supporting documents reaches the office of the Coordinator of Admission Committee within the specified time and date. The applications received after the due date or not accompanied by the demand draft covering entrance fee shall be rejected and such candidates shall not be allowed to appear for the Entrance Test. The Admission Committee will not be responsible for non-receipt of the application within the specified time and date due to postal delays. Forms should be sent only by the registered Post or handed over to PIMS office personally. The candidates are advised not to send the

application form by courier service or through any other agent.

11. Merit List

a) The result of the Entrance Test in the form of merit list separately for Medicine (MD/MS/M.Sc./DIPLOMA), Dentistry (MDS) and Physiotherapy (M.P.Th), arranged in order of merit according to the marks obtained by the candidates containing name of candidates and marks obtained by them will be declared by the Admission Committee on 20th February, 2009. The list will carry names of those candidates who have secured 50% and more marks (i.e. 100 and above marks out of 200) at the AICET - 2009 PG.

The result will be displayed on the website of University: <http://www.pravara.com>.

b) Tie-Breaker Rules

In case two or more candidates obtaining equal marks in AICET - 2009 PG, the inter-merit of such candidates will be decided in the order of performance as under.

i. **First Level** :- The candidate with more aggregate marks (converted into percentage) at First, Second, Third and Final M.B.B.S./ B.D.S./ B.P.Th examination (Part – I and II) taken together shall be preferred. If the tie still persists.

ii. **Second Level** :- The candidate with more aggregate marks (converted into percentage) at Final M.B.B.S./ B.D.S./ B.P.Th examination (Part – I and II) will be preferred. If the tie still persists.

iii. **Third Level** :- The candidate with more aggregate marks (converted into percentage) at second M.B.B.S./ B.D.S./ B.P.Th examination will be preferred. If the tie still persists.

iv. **Fourth Level** :- The candidate with more aggregate marks (converted into percentage) at first M.B.B.S./ B.D.S./ B.P.Th examination will be preferred. If the tie still persists.

v. **Fifth Level** :- An older candidate will be preferred over a younger candidate.

12. Revaluation

There is no provision for revaluation of Answer Sheet.

13. Fee Structure

a. The annual fees payable by the candidate admitted to the constituent Colleges of Pravara Institute of Medical Sciences will be subject to review. Fees for the academic year 2009-10, are as given in Table 3.

Sr. No.	Course	General Category	Management Category	Deposit
1.	Medicine MD/MS/M.Sc./DIPLOMA	Rs. 3,50,000/-	Rs. 5,25,000/-	Rs. 5,000/-
2.	Dentistry MDS	Rs. 2,75,000/-	Rs. 4,50,000/-	Rs. 5,000/-
3.	Physiotherapy M.P.Th.	Rs. 70,000/-	Rs. 1,10,000/-	Rs. 5,000/-

b. **Mode of Payment** - The candidate will have to bring a demand draft of entire fees mentioned in clause (a) above in favour of "Pravara Institute of Medical Sciences", drawn on State Bank of India Loni Branch (Code 6322) or Central Bank of India Loni Branch (Code Pravara Medical Trust PUN) payable at Loni 413 736 Tal – Rahata Dist – Ahmednagar (MS) while reporting for counselling. Candidate will have to pay the fees for the course to which he/she is offered admission, failing which the admission offered to him / her will be treated as cancelled and no claim for admission will be retained and the same seat will be offered to the next candidate on merit list.

The request for extension of time limit for payment or to accept partial payment will not be entertained under any circumstances. The candidate admitted to the college may be required to execute an agreement in the Proforma (Annexure II) which will be given to him/her at the time of admission, to cover the tuition fees for the remaining years of the duration of the course to which he/she is admitted.

14. Selection Process

Candidates who secure minimum 50% marks at AICET - 2009 PG and satisfy the eligibility norms laid down by respective councils shall be eligible for admission to Medical / Dental / Physiotherapy P.G.

Courses and would be offered admission to these courses on the basis of inter-se-merit at the time of counselling. For details refer to paragraph (15)

15. Counselling

- The AICET - 2009 PG merit list shall be a list of the candidates who have secured minimum 50% marks in the Entrance Test. Mere inclusion of a candidate in the merit list would not entitle every candidate to present himself / herself for counselling.
- Candidates short listed for counselling will be informed about the time and date of the counselling by letter sent under certificate of posting and will also be displayed on web site www.pravara.com.
- The Counseling session will be conducted at Pravara Institute of Medical Sciences, Loni 413 736, Tal- Rahata, Dist – Ahmednagar, (MS), INDIA.
- Candidates will be called for counselling according to merit list. At the counselling, the eligibility of the candidate for admission shall be verified from the original documents and those found eligible will be offered admission.
- In the process of selection, the candidate will have to exercise an option for the course. The admission to various available courses will be offered to the candidate. The candidate will have the right to choose any one of the available seat commensurate with

his / her rank in the merit list and the same will be allotted to him/her.

- Candidates selected for admission will have to make full payment of fees as mentioned in Table (3) of para (13)
- The physical presence of the candidate and his/her guardian at the counselling is essential. If a candidate is unable to present himself/herself for counselling on account of unavoidable circumstances, he/she may authorise another individual to represent him/her. The said representative must carry with him / her the authorisation letter given by the candidate in the format given in the prospectus (Annex I) and bring all the original documents for verification and pay the fees immediately if the candidate is found eligible and offered admission.
- Absence of the candidate/representative at the time and date given to him/her will result in instantaneous cancellation of his/her claim for admission OR those who reject the available seats for allotment OR those who do not join allotted course OR fail to pay the prescribed fees at the time of counselling shall forfeit claim for a seat and will not be considered for subsequent round(s)
 - The candidate selected and offered admission will have to execute an agreement for remaining course fees for the period of completion in the prescribed format.
 - Only the candidate and the authorized representative will be allowed in the Counselling Hall.

- Asking a candidate to report for counselling does not mean that he/she will be admitted to the course. The actual admission will depend on the number of seats available when his/her turn comes in order of his/her inter-se-merit.

- Candidates will have to report for counselling at their own cost.

- **The counselling will be conducted according to the schedule which will be displayed on PIMS website on 20/02/2009.**

- In case of any dispute in the matter of allocation /admission or any other matter pertaining to the provisional selection or cancellation of admission, the decision of the Pravara Institute of Medical Sciences Authorities will be final and binding on the candidate.

- Canvassing directly or indirectly for allotment of seat or adjustment will disqualify the candidate for admission.

16. Subsequent Round (s)

The Controller of Examination will issue notification (s), which will be available on website www.pravara.com if the necessity of such round exists. After such declaration, vacancies/left out seats, if any, will be surrendered back to the management.

17. Documents

The candidates appearing for allotment of seat by personal appearance should bring the following documents, in original, along with

an attested photocopy of the documents mentioned below :

- i) AICET-2009 PG Hall Ticket
- ii) AICET-2009 PG Mark Statement
- iii) Nationality Certificate/Valid Passport/ Domicile Certificate
- iv) Certificate of Birth / Age
- v) First M.B.B.S./ B.D.S./ B.P.Th Statement of Marks
- vi) Second M.B.B.S./ B.D.S./ B.P.Th Statement of Marks
- vii) Third M.B.B.S./ B.D.S./ B.P.Th Statement of Marks
- viii) Final M.B.B.S./ B.D.S./ B.P.Th Statement of Marks
- ix) M.B.B.S./ B.D.S./ B.P.Th Degree / Passing Certificate
- x) Internship Completion Certificate / Certificate indicating likely date of completion of Internship by 31 March 2009.
- xi) Registration Certificate (MCI/DCI / IAP OR State Council)
- xii) Attempt Certificate of all Univeristy Examination
- xiii) Six passport size colour photographs

Candidate without original documents shall not be allowed to participate in the counselling / personal appearance.

18. Cancellation and Refund of Fees and Return of Documents

a) A candidate who has confirmed his / her admission may cancel it by submitting an application to the Controller of Exam, PIMS. In such a case following rules for refund of Tuition Fee will be applicable and are binding on the candidate.

Period of Cancellation

- 1) For Medicine/ Dental P.G. upto 30.04.2009
For Physiotherapy P.G. up to 31.07.2009
- 2) For Medicine/ Dental P.G. 01.05.2009 onwards
For Physiotherapy P.G. 01.08.2009 onwards

Permissible Refund

Entire amount of Annual Tution Fees after deduction of processing fee of Rs.1000/-

Original documents will be returned within 24hrs on submission of application.

No cancellation of admission. If the said candidate fails and/or is unable to join/continue the said MD/MS/MSc./ Diploma /MDS/MPTh course, the candidate and/or gaurdian shall be bound and liable to pay full tuition fees and other fees for the entire course in lumpsum.

Original documents will be returned to the candidate on full payment of fees for the entire course.

b) The refund clause mentioned above will also be applicable to the candidates admitted in subsequent round(s).

c) All Deposits will be refunded in full.

The eligible refund will be made three months after the date of application for refund. No Correspondence in this regard will be entertained during this period.

d) The cut-off-date for the admission through AICET-09 will be 07/04/2009 for Medicine/ Dentistry and 30.06.2009 for Physiotherapy Postgraduate course. After such declaration, vacancies /leftout seats if any will be surrendred back to the management.

19. Commencement of Classes

The Medical & Dental P.G. courses will commence from 2nd May 2009 and Physiotherapy P.G. course will commence from 1st August 2009. Candidates will be required to be present in the campus and report to the Dean / Principal of the respective college to which he / she is admitted.

20. Discipline

The candidates admitted in the constituent colleges of the University are subject to the discipline and conduct rules of the University. A Disciplinary Committee will deal with all cases either suo-moto or when referred to it by the Dean / Principal of the concerned College or the Vice-Chancellor of the University. The decision of the Vice-Chancellor shall be final in this regard.

21. Court Jurisdiction

All legal disputes including the conduct of PIMS-AICET-2009 PG and admission procedure to constituent colleges of Pravara Institute of Medical Sciences are subject to the jurisdiction of the Courts at Rahata/ Shrirampur and high court of Bombay,

bench at Aurangabad, with advance legal notice of one month to PIMS.

22. Disclaimer

Pravara Institute of Medical Sciences, Loni has not authorized any individual as agent or agency to deal with the admission in their constituent colleges. The University will not be responsible for any activities of such individual agents / agencies.

It should also be noted that the contents of the Prospectus are subject to changes as the University may deem fit. Changes, if any, shall be notified on the web site of the University.

23. Ragging

Ragging within or outside the educational Institutions is strictly prohibited. Ragging is criminal offence under the Maharashtra Anti - Ragging Act. The University has already framed rules and regulations in this regard and students involved in ragging will be subjected to such disciplinary proceeding including filing of a case as prescribed.

GUIDELINES FOR ENTRANCE TEST

Pattern of Entrance Test

The AICET - 2009 PG will have one question paper. The test will have duration of three hours and would comprise of 200 Multiple Choice Question (MCQ) of the objective type. Each question will carry one mark and the medium of entrance test will be English only. The syllabus for the entrance test is of M.B.B.S. / B.D.S / B.P.Th graduation level.

Regulations at the Test Center

The examination hall will be opened 30 minutes before the commencement of the test. Each candidate is allotted a hall ticket having seat number. He/she should find out and occupy the seat with the allotted number. The invigilator at the examination will start giving general instructions 15 minutes prior to the commencement of the examination. Candidates must carry their Hall Ticket with them and produce it on demand while entering exam hall. Candidates will not be allowed to appear for the test if they do not carry a valid Hall Ticket issued by the Deemed University. The invigilator will check the Hall Tickets of the candidates during the test to check the identity of each candidate. Simultaneously, the candidates must sign the attendance sheet and declaration on the

answer sheet in the presence of the invigilator. The invigilator will also put his/her signature in the place provided in Answer Sheet on front side.

At 2:45 PM the candidates will receive an Answer Sheet. They must ensure that the Answer Sheet they have received is correct and properly printed on both sides.

At 2:55 PM the candidates will receive a Test Booklet for AICET - 2009 PG. They must ensure that the Test Booklet received by them is correct and printed properly. Each Test Booklet has a specific five-digit Test Booklet number which should be entered in the Answer Sheet and also darken circles at the appropriate place.

No candidate will be allowed to enter the examination hall after 3:00 PM. Candidates will have to remain seated in the examination hall till the completion of the duration of the test. Once candidates leave the hall they cannot return under any circumstances. Candidates are expected to maintain silence during the whole examination. Any conversation or gesticulation or disturbance in the examination hall shall be deemed as misbehavior.

The Admission Committee will take strict action against the candidates, who use unfair means or impersonation. Such candidates will

be asked to leave the examination hall immediately and they will be liable to be debarred from taking examination either permanently or for specified period to be decided by the University. The Admission Committee will reserve the right to withhold the result of such candidates.

Candidates have to put their Hall Ticket number in appropriate places on the answer sheet by ball point pen. Instructions will be given in the examination hall to make these entries. All the entries of MCQ's must be made using a **HB Pencil**. Wherever the entries have to be marked in the circles, it should be done by completely darkening the corresponding circles.

The candidate will be solely responsible for putting in wrong Hall Ticket number and the Test Booklet number on the Answer Sheet. If these entries are made wrongly, then the Answer Sheet will not be evaluated. Candidates must stop marking the answer when the warning bell is rung at the closing time. After completing the test and before handing over the Test Booklet and the Answer Sheet, the candidate should check again that all the particulars required in the Test Booklet and answer sheet have been correctly written. The candidate must ensure that the Hall Ticket Number and the Test Booklet Number are correctly written in the answer sheet. The answer sheets of the candidates who do not submit the Test Booklet before they go out of the examination hall will not be evaluated. Such candidates will be debarred from writing the test in future.

Candidates will not be allowed to carry any test material (printed or written) or any other material except the Hall Ticket inside the examination hall. Candidates are also not permitted to carry any device that is likely to be of unfair assistance like calculator, cellular phone, pager, electronic gadgets etc. Smoking in the examination hall is strictly prohibited. Any kind of eatable or drink is not allowed into the examination hall.

Marking of Answers

Each Multiple Choice Question will have four responses labeled A,B,C and D. Only one of the four responses is the correct or most appropriate answer. Candidates should indicate the correct or most appropriate answer by darkening the appropriate circle completely. The questions can also be in form of incomplete statements. The candidate should mark appropriately one of the four responses, which completes the statement.

If more than one circle is darkened or if the response is marked in any wrong manner other than circle it shall be treated as wrong answer. Candidates must ensure that the Answer Sheet is not folded and they make no stray marks on it. If pencils other than HB are used to mark the answers, the Optical Scanner on which the Answer Sheets are scanned can reject the Answer Sheet. Candidates must bring their own pencils, erasers and sharpeners. They are not allowed to take, borrow anything from the other candidates during examination. The order of

questions is not the same in all Test Booklets and they are jumbled. Candidates should never change their Test Booklet during the test.

Changing the Answer

If a candidate wants to change any answer on his/her answer sheet, he/she must erase completely the existing pencil mark and then darken the appropriate circle with HB pencil. An answer will be treated as wrong if there are marks on a circle other than the circle for the correct answer. Also a lightly or faintly darkened circle will be treated as wrong answer and will be rejected by the Optical Scanner. Candidates are advised to decide about the correct answer before they mark it on the answer sheet. This would save some valuable time, which would otherwise get wasted in erasing the marks and re-doing them.

Rough Work

If a candidate wishes to do some rough work, the same should be done in the Test Booklet itself. It should not be done on the Answer Sheet.

Scoring

Each question carries one mark. There is no negative marking. An answer marked incorrectly will be considered as a wrong answer. No request for revaluation or re-checking will be entertained.

Vigilance

1. The University Observer / University Representatives appointed by the Vice - Chancellor to visit the Center of All India Common Entrance Test will

a. Ensure that the AICET is conducted as per norms laid down by the University.

b. Observe whether the Center Incharge, Senior Supervisor and Bolck Supervisors are following scrupulously instructions for conduct of the AICET.

c. Identify the students who try to resort to malpractices at the time of AICET and report to University Authorities.

2. The University Observer is authorized to visit any Examination Center without prior intimation and enter office of the Incharge of Examination Center to check the record and other material relating to the conduct AICET. They can enter in any block of the Examination for checking the candidate's identity, Hall Tickets etc. to ascertain the authenticity of the candidate. The university observer is authorized to detect use of malpractices and unfair means at the AICET Center; and if found guilty, University observer is authorized to expell such candidate from the examination block and report to the Vice-Chancellor. The action taken by the University Observer will be final and binding on the candidate.



All India Common Entrance Test - 2009 PG
Pravara Institute of Medical Sciences
 (Deemed University)

OMR ANSWER SHEET

PIMS - AICET - 2009 PG • OMR ANSWER SHEET

	□	□	□	□	□
1. Hall Ticket Number	0	0	0	0	0
	1	1	1	1	1
	2	2	2	2	2
	3	3	3	3	3
	4	4	4	4	4
	5	5	5	5	5
	6	6	6	6	6
	7	7	7	7	7
	8	8	8	8	8
	9	9	9	9	9

(in words) _____

	□	□	□	□	□
2. Test Booklet Number	0	0	0	0	0
	1	1	1	1	1
	2	2	2	2	2
	3	3	3	3	3
	4	4	4	4	4
	5	5	5	5	5
	6	6	6	6	6
	7	7	7	7	7
	8	8	8	8	8
	9	9	9	9	9

(in words) _____

3. Test Booklet Version	□	□
	AA	<input type="radio"/>
	BB	<input type="radio"/>
	CC	<input type="radio"/>
	DD	<input type="radio"/>

4. Applicant's Signature

5. Invigilator's Signature

Important Instructions

- Use Black HB pencil to mark all the circles and use BLACK PEN to write all other entries like Roll No. etc. in the Answer Sheet.
- Rough work, if required, should be done on the Test Booklet only.
- Write your Hall Ticket Number and Test Booklet Version Code in appropriate place provided in the Answer Sheet only. Darken the corresponding circles.
- Do not use any religious invocation or any writing that is not relevant to the answers.
- Candidates must stop marking the answers as soon as the warning bell is rung at the closing time.
- Candidate are not allowed to take any books, notes, mobile Phones, any electronic gadgets or scribbling papers in the examination Hall.
- Candidates should not speak or communicate in any manner to any other candidate, while the examination is in progress. If a candidate wants anything, he/she should approach the Invigilator

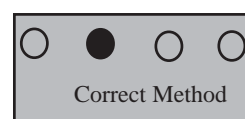
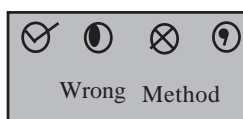

Hall Ticket Number

<input type="text"/>	<input type="text"/>	<input type="text"/>	<input type="text"/>	<input type="text"/>
----------------------	----------------------	----------------------	----------------------	----------------------

Test Booklet Version

<input type="checkbox"/>	<input type="checkbox"/>
(Write appropriate Version)	

<input type="radio"/>	<input type="radio"/>	<input type="radio"/>	<input type="radio"/>
AA	BB	CC	DD
(Mark appropriate circle for Version)			

	A	B	C	D
1	(A)	(B)	(C)	(D)
2	(A)	(B)	(C)	(D)
3	(A)	(B)	(C)	(D)
4	(A)	(B)	(C)	(D)
5	(A)	(B)	(C)	(D)

	A	B	C	D
41	(A)	(B)	(C)	(D)
42	(A)	(B)	(C)	(D)
43	(A)	(B)	(C)	(D)
44	(A)	(B)	(C)	(D)
45	(A)	(B)	(C)	(D)

	A	B	C	D
81	(A)	(B)	(C)	(D)
82	(A)	(B)	(C)	(D)
83	(A)	(B)	(C)	(D)
84	(A)	(B)	(C)	(D)
85	(A)	(B)	(C)	(D)

	A	B	C	D
121	(A)	(B)	(C)	(D)
122	(A)	(B)	(C)	(D)
123	(A)	(B)	(C)	(D)
124	(A)	(B)	(C)	(D)
125	(A)	(B)	(C)	(D)

	A	B	C	D
161	(A)	(B)	(C)	(D)
162	(A)	(B)	(C)	(D)
163	(A)	(B)	(C)	(D)
164	(A)	(B)	(C)	(D)
165	(A)	(B)	(C)	(D)

	A	B	C	D
6	(A)	(B)	(C)	(D)
7	(A)	(B)	(C)	(D)
8	(A)	(B)	(C)	(D)
9	(A)	(B)	(C)	(D)
10	(A)	(B)	(C)	(D)

	A	B	C	D
46	(A)	(B)	(C)	(D)
47	(A)	(B)	(C)	(D)
48	(A)	(B)	(C)	(D)
49	(A)	(B)	(C)	(D)
50	(A)	(B)	(C)	(D)

	A	B	C	D
86	(A)	(B)	(C)	(D)
87	(A)	(B)	(C)	(D)
88	(A)	(B)	(C)	(D)
89	(A)	(B)	(C)	(D)
90	(A)	(B)	(C)	(D)

	A	B	C	D
126	(A)	(B)	(C)	(D)
127	(A)	(B)	(C)	(D)
128	(A)	(B)	(C)	(D)
129	(A)	(B)	(C)	(D)
130	(A)	(B)	(C)	(D)

	A	B	C	D
166	(A)	(B)	(C)	(D)
167	(A)	(B)	(C)	(D)
168	(A)	(B)	(C)	(D)
169	(A)	(B)	(C)	(D)
170	(A)	(B)	(C)	(D)

	A	B	C	D
11	(A)	(B)	(C)	(D)
12	(A)	(B)	(C)	(D)
13	(A)	(B)	(C)	(D)
14	(A)	(B)	(C)	(D)
15	(A)	(B)	(C)	(D)

	A	B	C	D
51	(A)	(B)	(C)	(D)
52	(A)	(B)	(C)	(D)
53	(A)	(B)	(C)	(D)
54	(A)	(B)	(C)	(D)
55	(A)	(B)	(C)	(D)

	A	B	C	D
91	(A)	(B)	(C)	(D)
92	(A)	(B)	(C)	(D)
93	(A)	(B)	(C)	(D)
94	(A)	(B)	(C)	(D)
95	(A)	(B)	(C)	(D)

	A	B	C	D
131	(A)	(B)	(C)	(D)
132	(A)	(B)	(C)	(D)
133	(A)	(B)	(C)	(D)
134	(A)	(B)	(C)	(D)
135	(A)	(B)	(C)	(D)

	A	B	C	D
171	(A)	(B)	(C)	(D)
172	(A)	(B)	(C)	(D)
173	(A)	(B)	(C)	(D)
174	(A)	(B)	(C)	(D)
175	(A)	(B)	(C)	(D)

	A	B	C	D
16	(A)	(B)	(C)	(D)
17	(A)	(B)	(C)	(D)
18	(A)	(B)	(C)	(D)
19	(A)	(B)	(C)	(D)
20	(A)	(B)	(C)	(D)

	A	B	C	D
56	(A)	(B)	(C)	(D)
57	(A)	(B)	(C)	(D)
58	(A)	(B)	(C)	(D)
59	(A)	(B)	(C)	(D)
60	(A)	(B)	(C)	(D)

	A	B	C	D
96	(A)	(B)	(C)	(D)
97	(A)	(B)	(C)	(D)
98	(A)	(B)	(C)	(D)
99	(A)	(B)	(C)	(D)
100	(A)	(B)	(C)	(D)

	A	B	C	D
136	(A)	(B)	(C)	(D)
137	(A)	(B)	(C)	(D)
138	(A)	(B)	(C)	(D)
139	(A)	(B)	(C)	(D)
140	(A)	(B)	(C)	(D)

	A	B	C	D
176	(A)	(B)	(C)	(D)
177	(A)	(B)	(C)	(D)
178	(A)	(B)	(C)	(D)
179	(A)	(B)	(C)	(D)
180	(A)	(B)	(C)	(D)

	A	B	C	D
21	(A)	(B)	(C)	(D)
22	(A)	(B)	(C)	(D)
23	(A)	(B)	(C)	(D)
24	(A)	(B)	(C)	(D)
25	(A)	(B)	(C)	(D)

	A	B	C	D
61	(A)	(B)	(C)	(D)
62	(A)	(B)	(C)	(D)
63	(A)	(B)	(C)	(D)
64	(A)	(B)	(C)	(D)
65	(A)	(B)	(C)	(D)

	A	B	C	D
101	(A)	(B)	(C)	(D)
102	(A)	(B)	(C)	(D)
103	(A)	(B)	(C)	(D)
104	(A)	(B)	(C)	(D)
105	(A)	(B)	(C)	(D)

	A	B	C	D
141	(A)	(B)	(C)	(D)
142	(A)	(B)	(C)	(D)
143	(A)	(B)	(C)	(D)
144	(A)	(B)	(C)	(D)
145	(A)	(B)	(C)	(D)

	A	B	C	D
181	(A)	(B)	(C)	(D)
182	(A)	(B)	(C)	(D)
183	(A)	(B)	(C)	(D)
184	(A)	(B)	(C)	(D)
185	(A)	(B)	(C)	(D)

	A	B	C	D
26	(A)	(B)	(C)	(D)
27	(A)	(B)	(C)	(D)
28	(A)	(B)	(C)	(D)
29	(A)	(B)	(C)	(D)
30	(A)	(B)	(C)	(D)

	A	B	C	D
66	(A)	(B)	(C)	(D)
67	(A)	(B)	(C)	(D)
68	(A)	(B)	(C)	(D)
69	(A)	(B)	(C)	(D)
70	(A)	(B)	(C)	(D)

	A	B	C	D
106	(A)	(B)	(C)	(D)
107	(A)	(B)	(C)	(D)
108	(A)	(B)	(C)	(D)
109	(A)	(B)	(C)	(D)
110	(A)	(B)	(C)	(D)

	A	B	C	D
146	(A)	(B)	(C)	(D)
147	(A)	(B)	(C)	(D)
148	(A)	(B)	(C)	(D)
149	(A)	(B)	(C)	(D)
150	(A)	(B)	(C)	(D)

	A	B	C	D
186	(A)	(B)	(C)	(D)
187	(A)	(B)	(C)	(D)
188	(A)	(B)	(C)	(D)
189	(A)	(B)	(C)	(D)
190	(A)	(B)	(C)	(D)

	A	B	C	D
31	(A)	(B)	(C)	(D)
32	(A)	(B)	(C)	(D)
33	(A)	(B)	(C)	(D)
34	(A)	(B)	(C)	(D)
35	(A)	(B)	(C)	(D)

	A	B	C	D
71	(A)	(B)	(C)	(D)
72	(A)	(B)	(C)	(D)
73	(A)	(B)	(C)	(D)
74	(A)	(B)	(C)	(D)
75	(A)	(B)	(C)	(D)

	A	B	C	D
111	(A)	(B)	(C)	(D)
112	(A)	(B)	(C)	(D)
113	(A)	(B)	(C)	(D)
114	(A)	(B)	(C)	(D)
115	(A)	(B)	(C)	(D)

	A	B	C	D
151	(A)	(B)	(C)	(D)
152	(A)	(B)	(C)	(D)
153	(A)	(B)	(C)	(D)
154	(A)	(B)	(C)	(D)
155	(A)	(B)	(C)	(D)

	A	B	C	D
191	(A)	(B)	(C)	(D)
192	(A)	(B)	(C)	(D)
193	(A)	(B)	(C)	(D)
194	(A)	(B)	(C)	(D)
195	(A)	(B)	(C)	(D)

	A	B	C	D
36	(A)	(B)	(C)	(D)
37	(A)	(B)	(C)	(D)
38	(A)	(B)	(C)	(D)
39	(A)	(B)	(C)	(D)
40	(A)	(B)	(C)	(D)

	A	B	C	D
76	(A)	(B)	(C)	(D)
77	(A)	(B)	(C)	(D)
78	(A)	(B)	(C)	(D)
79	(A)	(B)	(C)	(D)
80	(A)	(B)	(C)	(D)

	A	B	C	D
116	(A)	(B)	(C)	(D)
117	(A)	(B)	(C)	(D)
118	(A)	(B)	(C)	(D)
119	(A)	(B)	(C)	(D)
120	(A)	(B)	(C)	(D)

	A	B	C	D
156	(A)	(B)	(C)	(D)
157	(A)	(B)	(C)	(D)
158	(A)	(B)	(C)	(D)
159	(A)	(B)	(C)	(D)
160	(A)	(B)	(C)	(D)

	A	B	C	D
196	(A)	(B)	(C)	(D)
197	(A)	(B)	(C)	(D)
198	(A)	(B)	(C)	(D)
199	(A)	(B)	(C)	(D)
200	(A)	(B)	(C)	(D)

Annexure I :

Authorization for Representative

I _____ son/daughter of _____
being unable to attend the counseling session for admission to Health Science courses at the Pravara
Institute of Medical Sciences, Loni 413736 at _____ AM /PM on / /2009 do hereby authorize
_____ whose photograph is affixed
below and who will sign as shown thereunder, represent me at the counseling session. I hereby declare
that the decision made by the said authorized representative will be irrevocable and that it will be final
and binding on me. The said representative will present all necessary documents in support of my eligibility
and pay the requisite fees, and complete all the formalities as may be necessary, on my behalf.

Name of the Candidate: _____

Application Form Number: _____ Hall Ticket Number: _____

Examination Center: _____ Merit Number: _____

Reason for absence: _____

Paste recent
Photograph of the
Representative
With his/her
Signature thereon

Signature of the Candidate :

Paste recent
Photograph of the
Candidate
With his/her
Signature thereon

Signature of the Representative :

Signature of the Parent / Guardian as
Recorded in the Application Form:

Annexure II : Agreement

To be executed on a Non-Judicial
Stamp Paper of Rs. 100/-
On Confirmation of Admission, in the PIMS Accounts Office

This Agreement is made and entered at _____ on this _____ day of the month of _____ in
the year _____ between

PRAVARA INSTITUTE OF MEDICAL SCIENCES, LONI

TAL. RAHATA, DIST. AHMEDNAGAR, PIN-413 736.

First Party

AND

Dr. _____

Age about _____ years, Occupation _____

Residing at _____

(here in after called the student)

Second Party

Who is admitted to _____ Course at _____ which is a
constituent college of PIMS and agrees to abide himself/herself by the terms and conditions and covenants
mentioned herein below. The Agreement is :

1. As the PIMS LONI, is running _____, a constituent college at Loni and the said student has been selected and provisionally admitted to _____ course at this college with the consent of his father / mother/ guardian.
2. The total fees for the entire duration of the course Rs. _____ is payable as mentioned in the Prospectus of the Entrance Test plus other fees as may be prescribed by the PIMS, LONI. The student agrees and understands that the fees of the college and course are subject to regulations of the University Grants Commission, New Delhi and may be revised as per directives / regulations of the University Grants Commission, New Delhi and agrees to make payments accordingly.
3. The said student agrees, understands and undertakes that :
 - a. The said student shall not transfer himself / herself or allow himself / herself to be transferred to any other college conducting the same course.
 - b. The said student agrees to pay the full tuition fees and other fees as prescribed by the PIMS, LONI, for the entire duration of the course to which the said student is admitted irrespective of whether the said student continues the said course or not for whatsoever reason and
 - c. The said student shall pay the aforesaid fee in lump sum in the event the said student is not able to continue the course for any reason whatsoever, the said student failing and or neglecting or being unable to attend the said course or any part, therein the said college.

d. Relying on the aforesaid presentations and believing the same to be true the PIMS LONI has agreed to admit the said student to the _____ course at the _____ a constituent college of the PIMS LONI.

Now this agreement witnessed and it is agreed, declared, recorded and confirmed by and between the parties hereto to abide :

1. The Said student agrees and undertakes that he/she shall pay to the PIMS, Loni the tuition fees and other fees for the said _____ course in accordance with regulations made by the PIMS from time to time.
2. The student agrees and undertakes that:-
 - i. In any circumstances whatsoever the student or any other person shall not be entitled to claim any refund of the aforesaid tuition fees and other fees or any part thereof in the event of the said student leaving the college. The said college will be entitled to recover the balance fees from the student.
 - ii. The tuition fees shall be paid by him strictly in the manner stated hereinabove regardless of whether the said student is able to continue the said _____ course.
 - iii. Even if for any reason whatsoever the said student fails and / or neglects and / or is unable to complete the said course , the student shall be bound and liable to pay full tuition fees and other fees for the entire course in lump sum in the manner aforesaid.
 - iv. The said student hereby agrees to observe the rules, regulations and discipline of the College/ PIMS, Loni with regular attendance and in case of failure in this respect, the decision of the PIMS, Loni will be final.
3. It is clarified that the obligation and liability of the student to pay the tuition fees and other fees shall not be affected in any manner by any reason whatsoever.
4. The student abide himself/herself to pay all the fees for the entire duration of the course as may be stipulated by the PIMS, Loni from time to time.
5. The student has read and understood the terms and conditions of this agreement and is signing the same with full consent, full consciousness and in sound mind and further states that the Management of PIMS, Loni has not influenced them to do so.

This agreement is subject to the jurisdiction of court at Rahata / Shrirampur and Aurangabad Bench of the High Court at Bombay. In witness hereof the parties hereof have put their signatures to the day, month and year hereinabove mentioned.

1. Witness

Signature

Name _____

Address _____

Party No. 2

Signature

Name _____

Address _____

2. Witness

Signature

Name _____

Address _____

Party No. 1

Signature

Name : Pravara Institute of Medical Sciences

Address: Loni, Tal. Rahata, Dist. Ahmednagar.

IMPORTANT INSTRUCTIONS TO CANDIDATES

1. Candidate must preserve the Receipt and Hall Ticket safely and bring Hall Ticket to the examination hall and produce the same on demand by Invigilator/supervisor.
2. In case of the loss of Hall Ticket, it shall be obligatory on the part of the candidate to obtain duplicate Hall Ticket from the centre in charge not later than two hours before the commencement of examination, on payment of Rs. 200/- and production of sufficient evidence to prove that he/she is the genuine/bonafide examinee (Receipt issued by the college authority and other document to prove his/her identity).
3. Candidate should occupy the seat in the examination hall at least Thirty minutes before the commencement of the examination.
4. Write your Hall ticket No, Test Booklet Version and Test Booklet No in the appropriate places on the Answer Sheet. Darken the corresponding circles.
5. Use Black HB pencil to darken the circles in the Answer Sheet. It is advisable to bring extra pencils and sharpener.
6. Rough work, if required should be done on the Test Booklet only.
7. Do not use any religious invocation or any writing that is not relevant to the answer.
8. Stop marking the answer as soon as the warning bell at the closing time is rung.
9. No candidate will be allowed to leave the examination hall till the end of examination.
10. Return the Test Booklet and Answer Sheet to the Invigilator at the close of the Examination.
11. Candidates are not allowed to take any books, notes, papers, cell phones, pagers and any other electronic gadget in the Examination Hall/Room.
12. Candidates should not speak or communicate in any manner with any other candidate during the examination period. If he/she wants anything during the period of examination, he/she should approach the Invigilator without disturbing other candidates. However he/she should not leave the seat on any account.
13. Please quote your application number in further correspondence.



Pravara Institute of Medical Sciences

(Deemed University)

Loni - 413736, Tal. Rahata, Dist. Ahmednagar, (MS) INDIA.

Tel.: +91-2422-273600, 273486 Ext. 1226 ● Fax : +91-2422-273442

E-mail-pravara@bom3.vsnl.net.in ● contact@pmtpims.org

Home page : <http://www.pravara.com>

Cost of Prospectus & Application Form Rs.1000/-